

A4121

A4121

MCMULLEN & ASSOCIATES, INCORPORATED
 "Your true north surveyors and soil testers"
 PO BOX 51, MINOCQUA, WISCONSIN 54548
 TELEPHONE (715) 356-3011

"WILDE SURVEY"

DRAFTED BY: Benton A. McMullen	DATE: August 3, 2023
SCALE: 1" = 100'	JOB NO: 223013
SHEET 1 OF 1 SHEETS	

FIELD SURVEY WORK COMPLETED ON THE 7th DAY OF July, 2023

West line of
 Government Lot 10
 SECTION 6, TOWNSHIP 37 NORTH, RANGE 7 EAST
 Town of Cassian
 Oneida County, Wisconsin

SURVEYOR'S CERTIFICATE

I, Benton A. McMullen, Wisconsin Professional Land Surveyor # S-2555, do hereby certify that I have surveyed and mapped the property shown hereon, and that I have complied with the applicable requirement of the Wisconsin Administrative Code Chapter A-E 7, and that this map represents a true and accurate survey of said property to the best of my knowledge and belief.

This survey was performed under the order of: Jerome Wilde

- LEGEND**
- - 1.660" Iron Pipe Found
 - ⊙ - 1.900" Iron Pipe Found
 - ⊗ - 2.375" Iron Pipe Found
 - (...) - Recorded as values

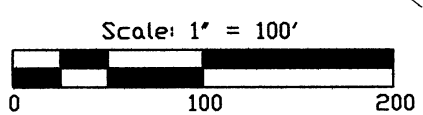

NOTES

- 1) IRON PIPE DIAMETERS GIVEN ARE OUTSIDE DIAMETERS.
- 2) IT IS NOT THE INTENT OF THIS SURVEY MAP TO SHOW ALL EASEMENTS.
- 3) FLAGGED PARCEL LINES WITH SURVEYOR'S RIBBON ARE ONLY A REPRESENTATION OF THE PROPERTY LINE AND SHOULD NOT BE USED FOR CONSTRUCTION PURPOSES.
- 4) SURVEY PERFORMED TO FLAG / MARK THE WESTERLY LINE OF GOVERNMENT LOT 10 ONLY.
- 5) SOME FEATURES HEREON THIS SURVEY MAP ARE SHOWN PER DIGITAL DATA.

LINE DESCRIPTION

West line of Government Lot 10, Section 6, Township 37 North, Range 7 East, Town of Cassian, Oneida County, Wisconsin as shown on a survey map by McMullen & Associates, Incorporated of Minocqua, Wisconsin dated the 3rd day of August, 2023 with a job number of 223013 and more particularly described as follows:

Commencing at the meander corner common to sections 5 and 6 and marked by an Oneida County aluminum monument; thence S 55°35'53" W (assumed north based on the south line government lot 10 which bears S 87°44'10" E) a distance of 1,591.23' to the center-east 1/16 corner marked by 2.375" iron pipe, said point being the POINT OF BEGINNING.

Thence along the west line of government lot 10 S 00°12'09" E a distance of 1,311.80' to the southeast 1/16 corner marked by 1.660" iron pipe, said POINT BEGINNING THE POINT OF ENDING.

MAP # A4121
 DATE FILED 11-9-2023
 BY CH
 DESCRIPTION FILED
 ONEIDA CO. SURVEYOR'S OFFICE

N 00°12'09" W 1311.80'

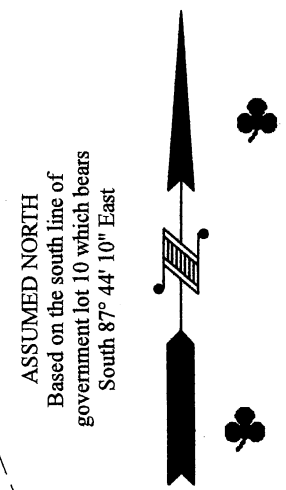

SE 1/16 corner by others

355.84' (355.86')

970.20' (970.18')

S 87°44'10" E 1326.04'
 (S 87°44'10" E 1326.04')

S 1/16 corner by others

A4121

A4121