

Lot 22 of Northland Lakes Replat
 Being in Government Lots 4 & 5
 SECTION 16, TOWNSHIP 39 NORTH, RANGE 6 EAST
 Town of Minocqua
 Oneida County, Wisconsin

- LEGEND**
- - 1.050" Iron Pipe Found
 - ⊙ - 1.660" Iron Pipe Found
 - ⊕ - 0.750" Iron Bar Found
 - ⊗ - 1.900" Iron Pipe Set
 - ⊙ - 0.750" Iron Bar Set
 - - Calculated Point (not monumented)
 - (...)- Recorded as values

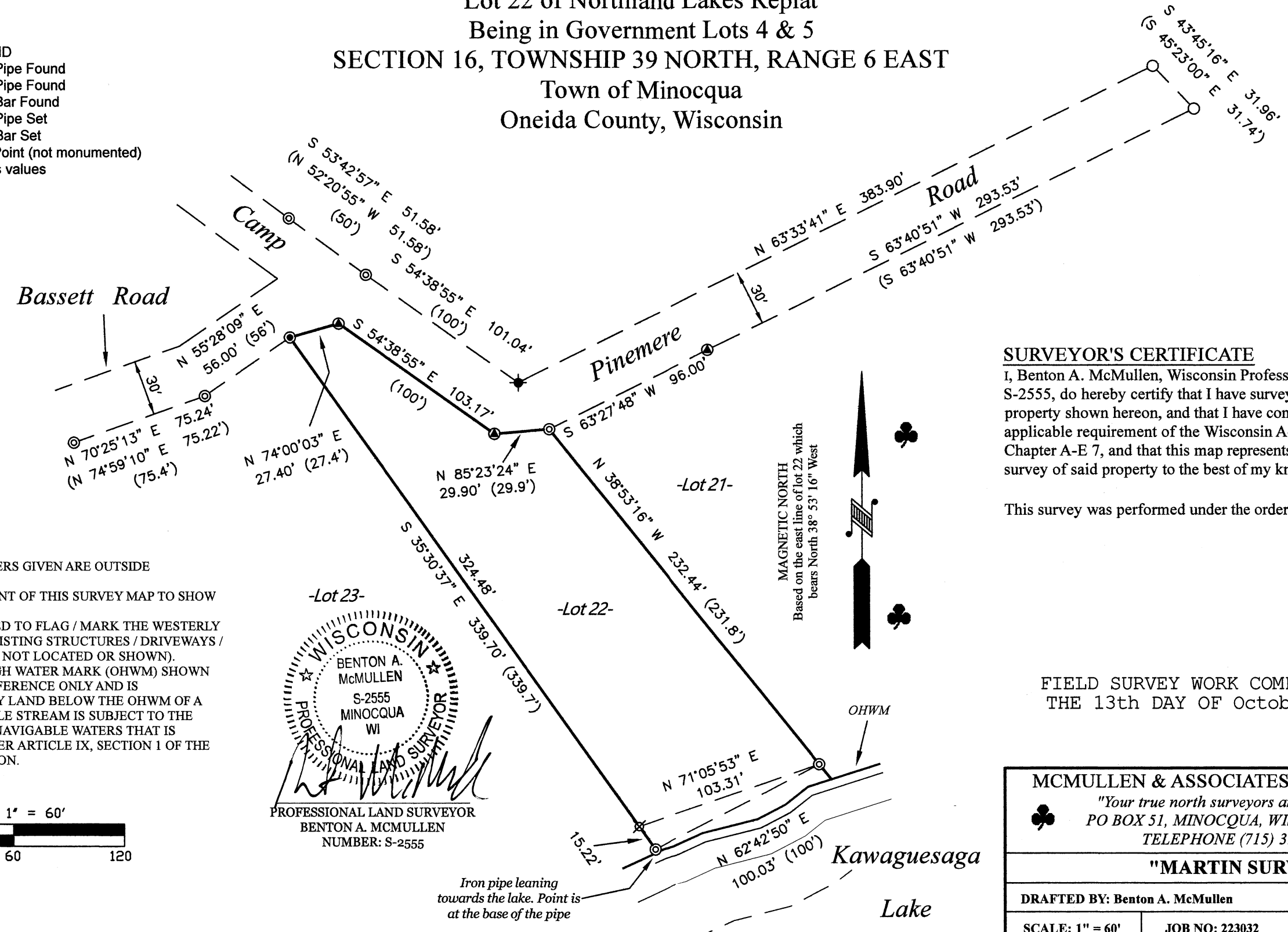

MAP # **A4122**
 DATE FILED **11-9-2023**
 BY **CH**
 DESCRIPTION
 ONEIDA CO. SURVEYOR'S OFFICE

SURVEYOR'S CERTIFICATE
 I, Benton A. McMullen, Wisconsin Professional Land Surveyor # S-2555, do hereby certify that I have surveyed and mapped the property shown hereon, and that I have complied with the applicable requirement of the Wisconsin Administrative Code Chapter A-E 7, and that this map represents a true and accurate survey of said property to the best of my knowledge and belief.

This survey was performed under the order of: Dan Martin

FIELD SURVEY WORK COMPLETED ON
 THE 13th DAY OF October, 2023

MCMULLEN & ASSOCIATES, INCORPORATED
 "Your true north surveyors and soil testers"
 PO BOX 51, MINOCQUA, WISCONSIN 54548
 TELEPHONE (715) 356-3011

"MARTIN SURVEY"

DRAFTED BY: Benton A. McMullen DATE: October 19, 2023

SCALE: 1" = 60' JOB NO: 223032 SHEET 1 OF 1 SHEETS

- NOTES**
- 1) IRON PIPE DIAMETERS GIVEN ARE OUTSIDE DIAMETERS.
 - 2) IT IS NOT THE INTENT OF THIS SURVEY MAP TO SHOW EASEMENTS.
 - 3) SURVEY PERFORMED TO FLAG / MARK THE WESTERLY LINE OF LOT 22 (EXISTING STRUCTURES / DRIVEWAYS / WATERWAYS / ETC. NOT LOCATED OR SHOWN).
 - 4) THE ORDINARY HIGH WATER MARK (OHWM) SHOWN HEREON IS FOR REFERENCE ONLY AND IS APPROXIMATE. ANY LAND BELOW THE OHWM OF A LAKE OR NAVIGABLE STREAM IS SUBJECT TO THE PUBLIC TRUST IN NAVIGABLE WATERS THAT IS ESTABLISHED UNDER ARTICLE IX, SECTION 1 OF THE STATE CONSTITUTION.

WISCONSIN
 BENTON A. McMULLEN
 S-2555
 MINOCQUA
 WI
 PROFESSIONAL LAND SURVEYOR

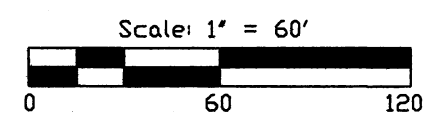

Iron pipe leaning towards the lake. Point is at the base of the pipe