

A4125

A4125

Part of
GOV'T. LOT 1
SECTION 13, T39N, R6E

Town of Minocqua
 Oneida County, Wisconsin

SURVEYOR'S CERTIFICATE

I, James D. Rein, Professional Land Surveyor No. S-1234, hereby certify that I have surveyed the property shown hereon; that this map represents an accurate survey of said property to the best of my knowledge and belief; that I have performed this survey by order of William Cousineau; and that I have complied with the requirements of Wisconsin Administrative Code A-E 7.

MAP # **A4125**
 DATE FILED **11-13-2023**
 BY **CH**
 DESCRIPTION
 ONEIDA CO. SURVEYOR'S OFFICE

WILDERNESS SURVEYING, INC.



James D. Rein
 Professional Land Surveyor No. S-1234
 Dated this 5th day of November, 2023
 Field survey was completed on August 10, 2023.

W.C.D. brass-capped 2.4" dia. iron pipe prev. found in place. Mon. and references have been verified - see U.S.P.L.S. Monument Record dated 3/7/08.

Meander Corner Oneida County, capped, 2.4" dia. aluminum mon. previously found in place. Monument and references have been verified - see U.S.P.L.S. Monument Record dated 2/10/22.

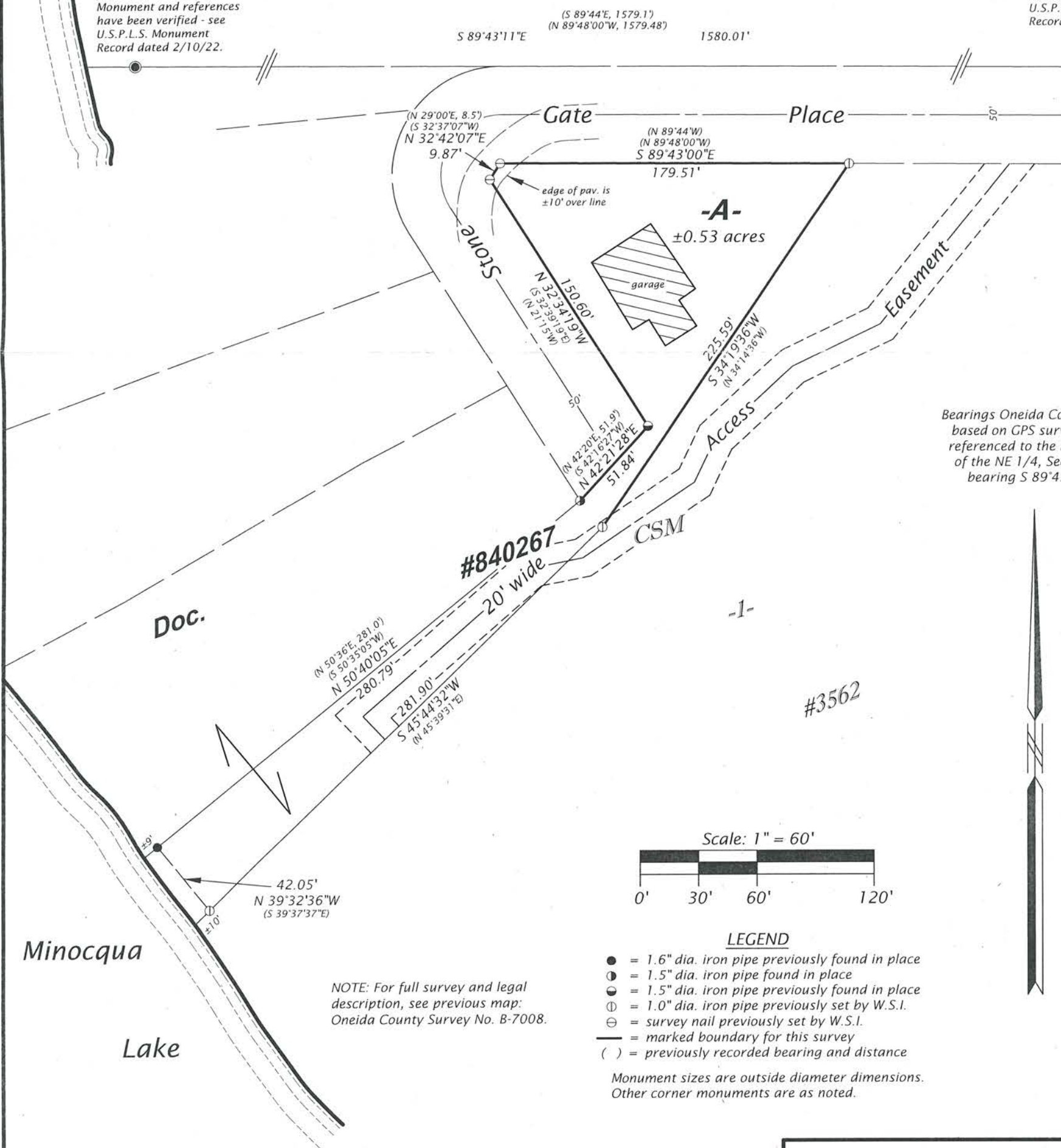

WILDERNESS SURVEYING, INC.
 Post Office Box 1111 - 8793 Earls Court
 Minocqua, Wisconsin 54548-1111
 Telephone (715) 356-5100 - www.wildernesssurveying.com

Map Number: 23 - 113	Revisions:
File Number: 1 & 2 - 13 - 396	
Drafted by: H. Gray	

A4125

A4125