

MAP # **A4128**
 DATE FILED **11-16-2023**
 BY **CH**
 DESCRIPTION FILED
 ONEIDA CO. SURVEYOR'S OFFICE

LOT 6 OF THE PLAT OF HORSEHEAD
 AS LOCATED IN GOV'T. LOTS 1, 2 & 4, SEC. 16,
 T. 37 N., R. 7 E., TOWN OF CASSIAN,
 ONEIDA COUNTY, WI.

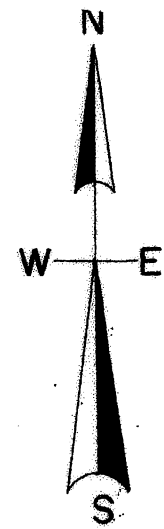

North is referenced to the East line Lot 6
 Plat of Horsehead being a platted bearing
 of N 21° 45' 00" E.

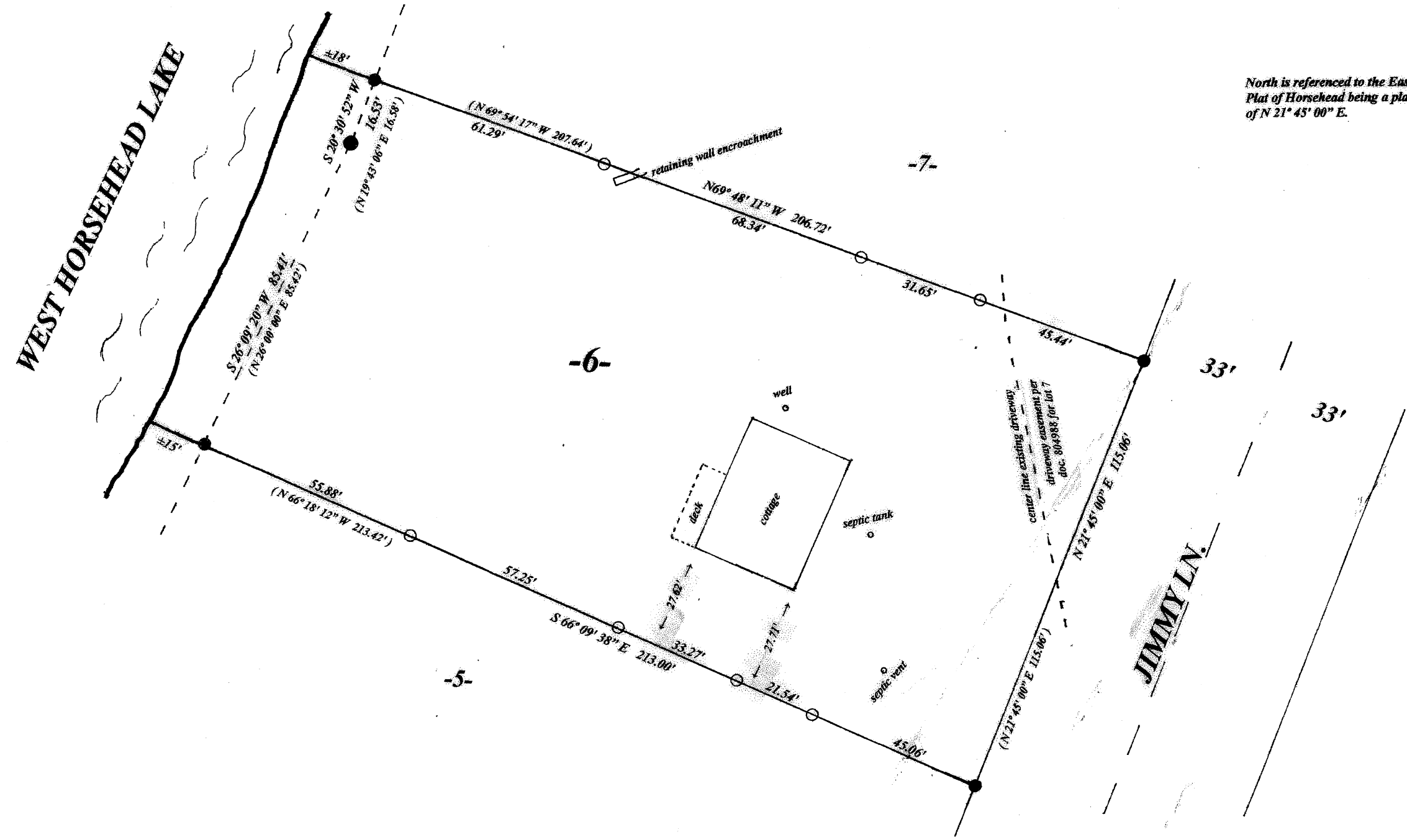

LEGEND

- found 2" iron pipe od.
- found 1.02" iron pipe od.
- set 1/2" iron pipe
- (0.00') platted

I, Todd Loftus, Professional Land Surveyor, hereby certify, that I have surveyed the property shown hereon. That this map represents an accurate survey of said property to the best of my knowledge & belief. That I have performed this survey by order of Jay Theilacker and that I have complied with the applicable requirements of the Wisconsin Administrative Code A.E.7.
 DATE Oct. 27, 2023

SCALE

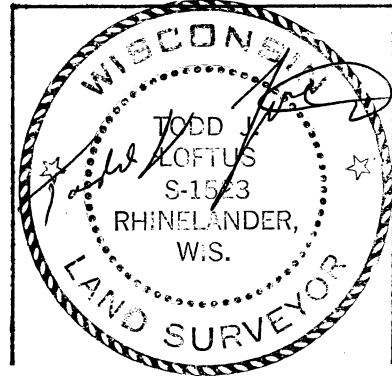
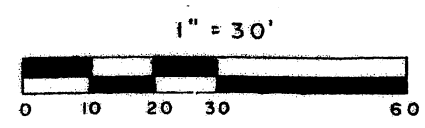

survey for Jay Theilacker
 852 River Road
 Naperville, IL. 60540

LOFTUS SURVEYING
 5437 RIVERVIEW ROAD
 RHINELANDER, WI. 54501
 TEL/FAX 715-369-1142
 hodag28@hotmail.com

4001B7