

### LOT 23 OF FARRIS - MARTIN - SCHAUDER ECHO LAKE & CHANNELL ACRES SUBDIVISION

PART OF GOVERNMENT LOTS 7 & 9, & SW 1/4-SE 1/4, SEC. 32,  
T. 39 N., R. 9 E., & PART OF GOVERNMENT LOT 1, SEC. 5,  
T. 38 N., R. 9 E., TOWN OF SUGAR CAMP, ONEIDA COUNTY, WI.

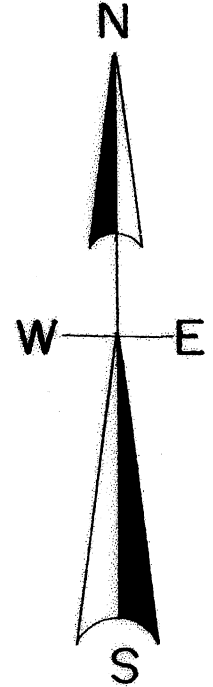

North is referenced to the meander line  
of Lot 23 being a platted bearing  
of N 40° 00' 58" E.

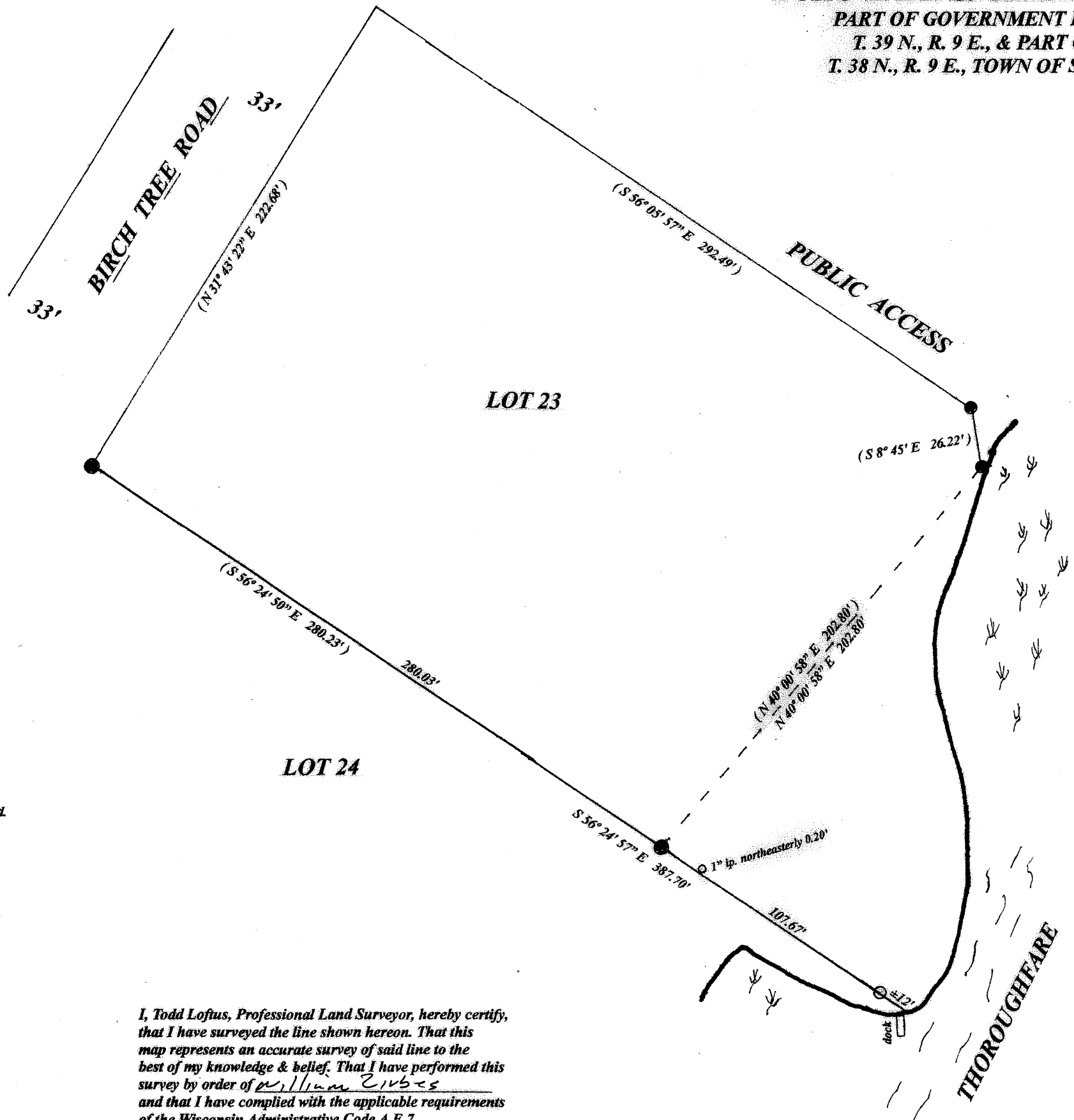

#### LEGEND

- found 2.25" iron pipe od.
- found 1.5" iron pipe od.
- set 1" iron pipe od.
- ~ bog area
- (0.00') platted

I, Todd Loftus, Professional Land Surveyor, hereby certify,  
that I have surveyed the line shown hereon. That this  
map represents an accurate survey of said line to the  
best of my knowledge & belief. That I have performed this  
survey by order of William Zirbes  
and that I have complied with the applicable requirements  
of the Wisconsin Administrative Code A.E. 7.

DATE OCT. 25, 2023

MAP #	A4129
DATE FILED	11-16-2023
BY	CH
DESCRIPTION FILED	
ONEIDA CO. SURVEYOR'S OFFICE	

#### SCALE

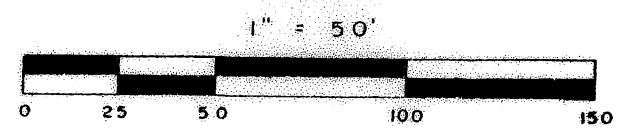

survey for William Zirbes  
7130 W Cody Cir.  
Milwaukee, WI. 53223-5702

LOFTUS SURVEYING  
5437 RIVERVIEW DRIVE  
RHINELANDER, WI. 54501  
TEL/FAX 715-369-1142  
hodag28@hotmail.com

4000B7