

Being a part of
Lot 3 of Certified Survey No. 4358
 and being located in
Gov't. Lots 5 & 10
Section 29, T 39 N, R 9 E
 Town of Sugar Camp, Oneida County, WI.

Lot 3, CSM #4358

Lot 3, CSM #4358

Scale: 1" = 50'

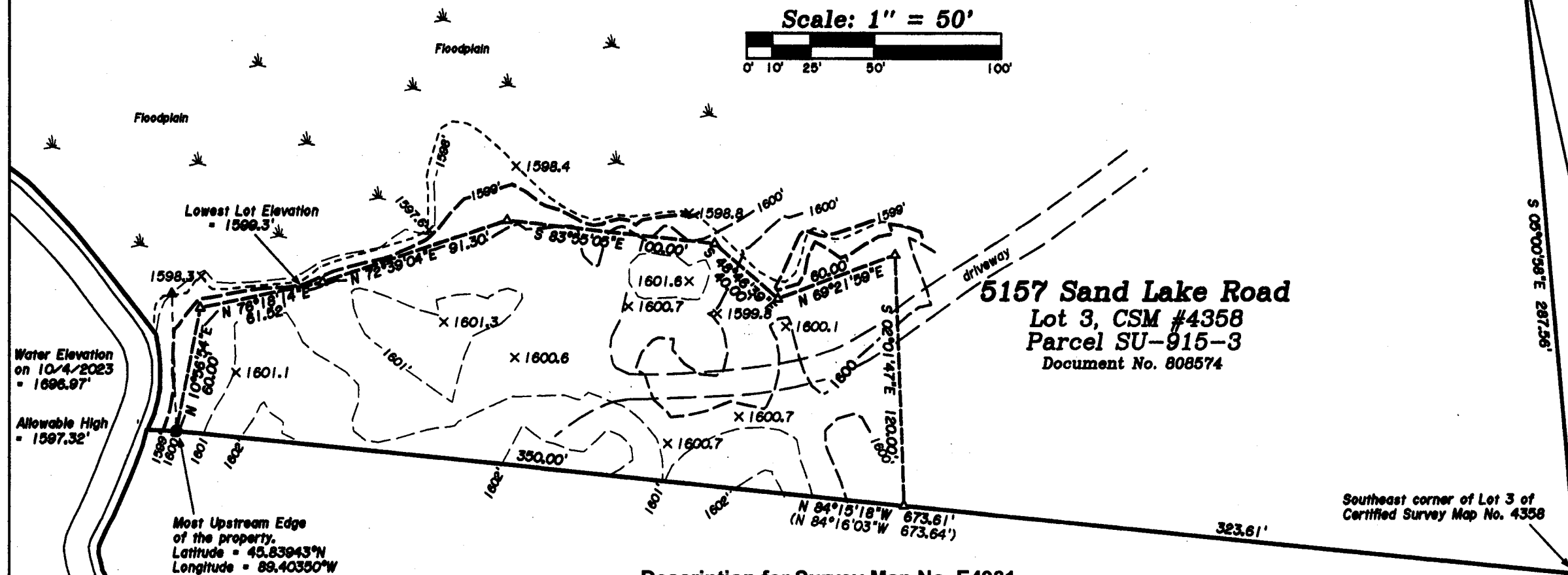
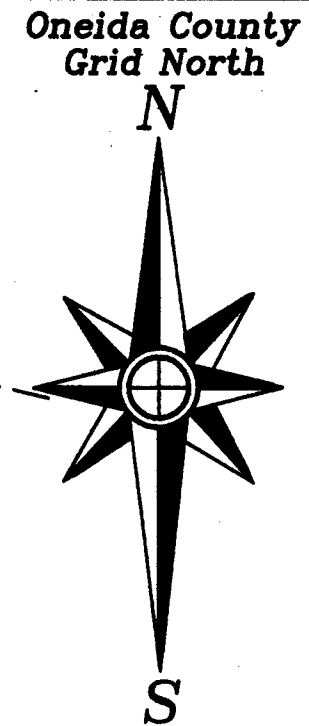

5157 Sand Lake Road
 Lot 3, CSM #4358
 Parcel SU-915-3
 Document No. 808574

Description for Survey Map No. E4981

Parcel to be Removed from the Flood Zone above the 1599 foot contour (0.78 Acres): A parcel of land being a part of Lot 3 of Certified Survey map No. 4358, Oneida County records located in Gov't. Lots 5 and 10, Section 29, Township 39 North, Range 9 East, Town of Sugar Camp, Oneida County, Wisconsin, and being more particularly described as follows:

Commencing at the Southeast corner of Lot 3 of said Certified Survey Map No. 4358 being marked by an iron pipe, thence N 84°15'18"W 323.61 feet (N 84°16'03"W of record) along the South line of Lot 3 of said Certified Survey Map No. 4358 to a point and the **Place of Beginning**, thence continuing N 84°15'18"W 350.00 feet (N 84°16'03"W of record) along the South line of said Lot 3 to an iron pipe on the Shore of the Sugarcamp Thoroughfare, thence N 10°56'54"E 60.00 feet to a point, thence N 76°18'14"E 61.52 feet to a point, thence N 72°39'04"E 91.30 feet to a point, thence S 83°55'05"E 100.00 feet to a point, thence S 48°46'39"E 40.00 feet to a point, thence N 69°21'59"E 60.00 feet to a point, thence S 2°01'47"E 120.00 feet back to the Place of Beginning.

Sugarcamp

Thoroughfare
 -Legend-

- ⊙ P.K. NAIL IN PAVEMENT FOUND IN PLACE
- ⊙ ONEIDA CO. ALUMINUM CAP MONUMENT IN PLACE
- ⊙ G.L.O BRASS CAP IRON PIPE MONUMENT IN PLACE
- 1" DIA. IRON PIPE FOUND IN PLACE
- △ COMPUTED POSITION
- () BEARING & DISTANCE OF RECORD

MAP # **A4130**
 DATE FILED **1-8-2023**
 BY **C.H.**
 DESCRIPTION FILED
 ONEIDA CO. SURVEYOR'S OFFICE

Section Corner
 South 1/4 Corner
 2823.03'
 S 88°48'26"W

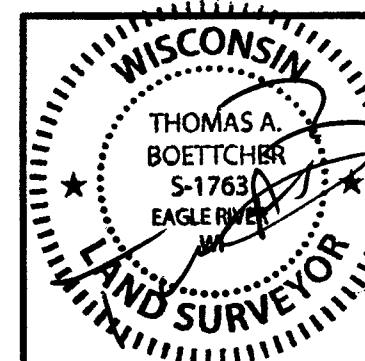

LOMA Site Plan For:
Adam & Mary Radtke
 7490 C.T. Highway "D"
 Rhinelander, WI. 54501
 SCALE: 1" = 60' DATE: 10-25-2023 OWN. BY: K.W.S.
 Drawing No. **E4981** Eagle Landmark Surveying Inc.
 5035 Hwy. 70 West, Eagle River, WI 54521
 P&F (715)479-9610 survey@eaglelandmark.com