

Being a part of the
SE1/4 of the SE1/4 of Section 16
 and also being a part of
Gov't. Lot 8 of Section 21
 and all in
T 38 N, R 11 E
 Town of Three Lakes, Oneida County, WI.

Oneida County
 Grid North

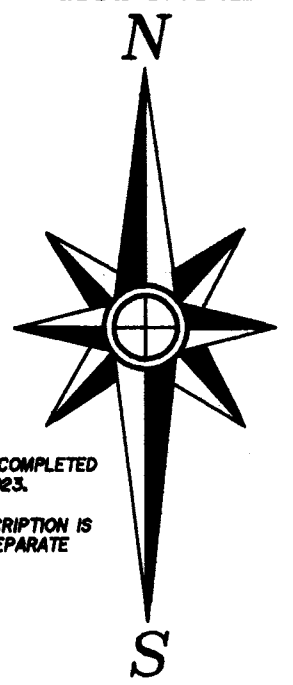

FIELD WORK WAS COMPLETED
 ON JULY 26TH, 2023.
 NOTE: LEGAL DESCRIPTION IS
 PROVIDED ON A SEPARATE
 SHEET.

Big Lake

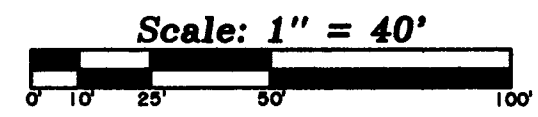

- Legend-**
- ⊙ ONEIDA CO. ALUMINUM CAP MONUMENT FOUND IN PLACE
 - B.L.M IRON PIPE BRASS CAP MONUMENT FOUND IN PLACE
 - ⊠ 2" DIA. IRON PIPE FOUND IN PLACE
 - ⊕ 1-1/2" DIA. IRON PIPE FOUND IN PLACE
 - 1" DIA. IRON PIPE FOUND IN PLACE
 - △ COMPUTED POSITION
 - () BEARING & DISTANCE OF RECORD

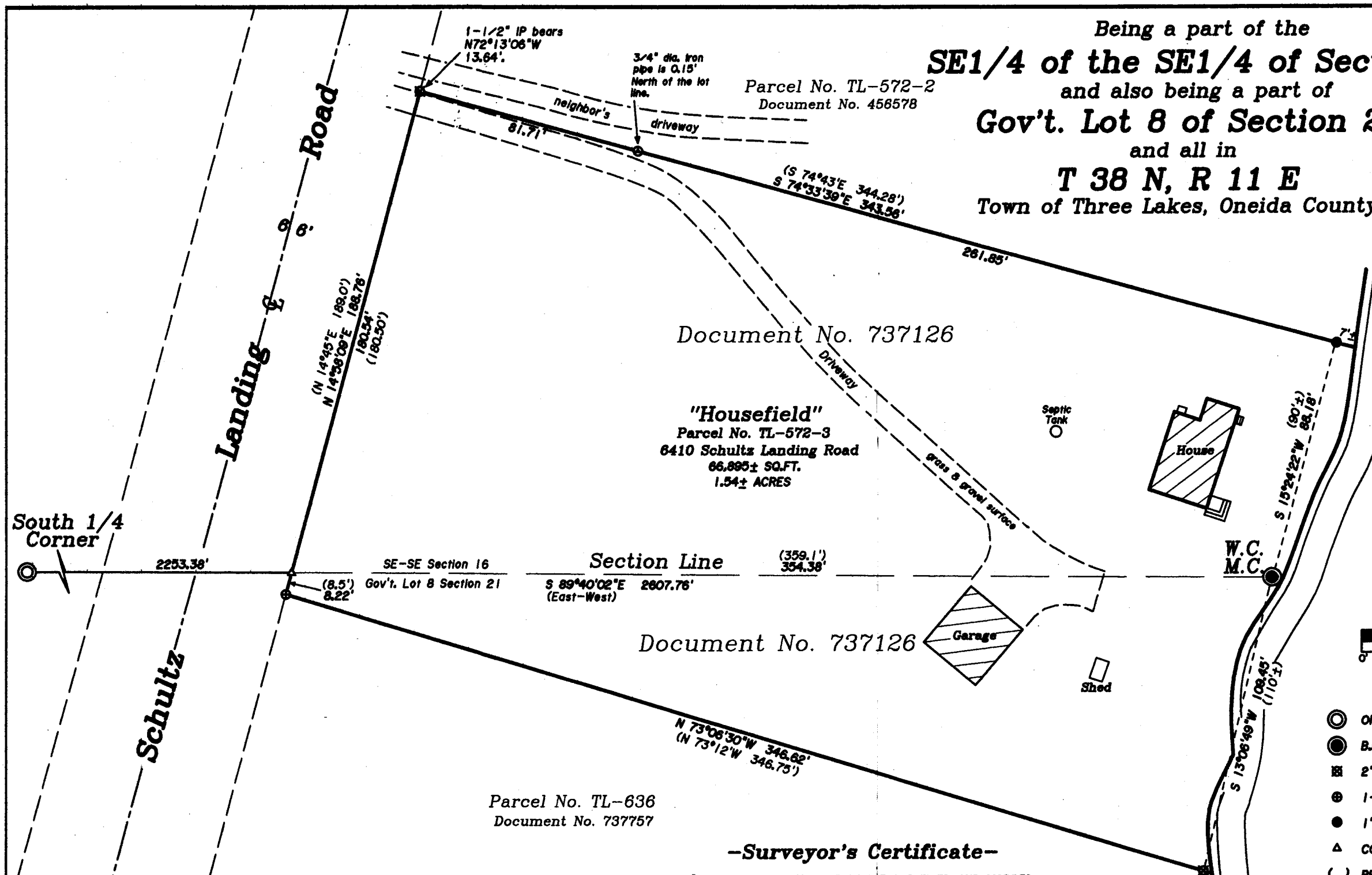

Document No. 737126

"Housefield"
 Parcel No. TL-572-3
 6410 Schultz Landing Road
 66,885± SQ.FT.
 1.54± ACRES

Document No. 737126

Parcel No. TL-636
 Document No. 737757

-Surveyor's Certificate-

"I HEREBY CERTIFY, THAT I HAVE SURVEYED AND MAPPED THE LANDS SHOWN HEREON AND THAT, TO THE BEST OF MY KNOWLEDGE AND BELIEF, THIS SURVEY AND MAP IS A TRUE AND CORRECT REPRESENTATION THEREOF, AND THAT I HAVE COMPLIED WITH THE APPLICABLE REQUIREMENTS OF CHAPTER A-E 7 OF THE WISCONSIN ADMINISTRATIVE CODE'S MINIMUM STANDARDS FOR PROPERTY SURVEYS."
 DATED THIS 9th DAY OF AUGUST, 2023.

Thomas A. Boettcher
 THOMAS A. BOETTCHER, P.L.S. #1763

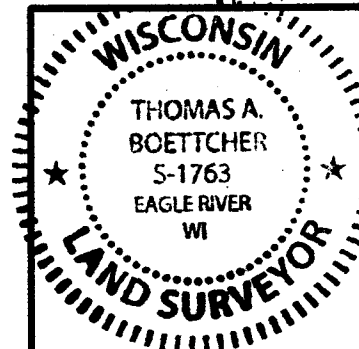

Survey For:
Christopher J. Housefield
 92 Crooked Creek Road
 Yorkville, IL. 60560

SCALE: 1" = 40' DATE: 7-18-2023 DWN. BY: K.W.S
 Drawing No. **E4951** Eagle Landmark Surveying Inc.
 5035 Hwy. 70 West, Eagle River, WI 54521
 P&F (715)479-9810 survey@eaglelandmark.com

MAP #A4132
 DATE FILED 12-21-2023
 BY CH
 DESCRIPTION FILED
 ONEIDA CO. SURVEYOR'S OFFICE