

Being the
South line of Lot 22
of the Plat of
Eagle Lake Subdivision
and located in
Gov't. Lots 5 & 6
Section 15
T 38 N, R 11 E
Town of Three Lakes
Oneida County, Wisconsin

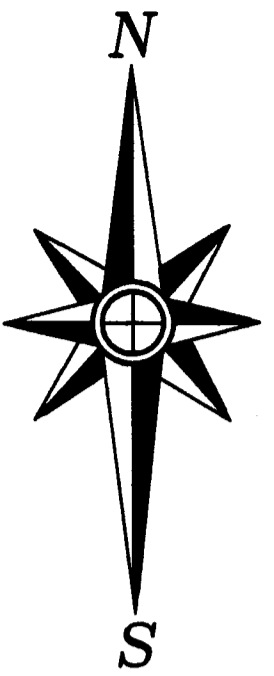

BEARINGS ARE BASED ON THE WESTERLY RIGHT-OF-WAY LINE OF EAGLE ROAD WHICH BEARS N 1°14'00"W AS BEING OF RECORD FROM EAGLE LAKE SUBDIVISION.

FIELD WORK WAS COMPLETED ON AUGUST 16, 2023.

Lagoon

Eagle Road

-22-
 "Larsen"
 Parcel TL-2627

-23-
 Parcel TL-2628

-24-
 Parcel TL-2629

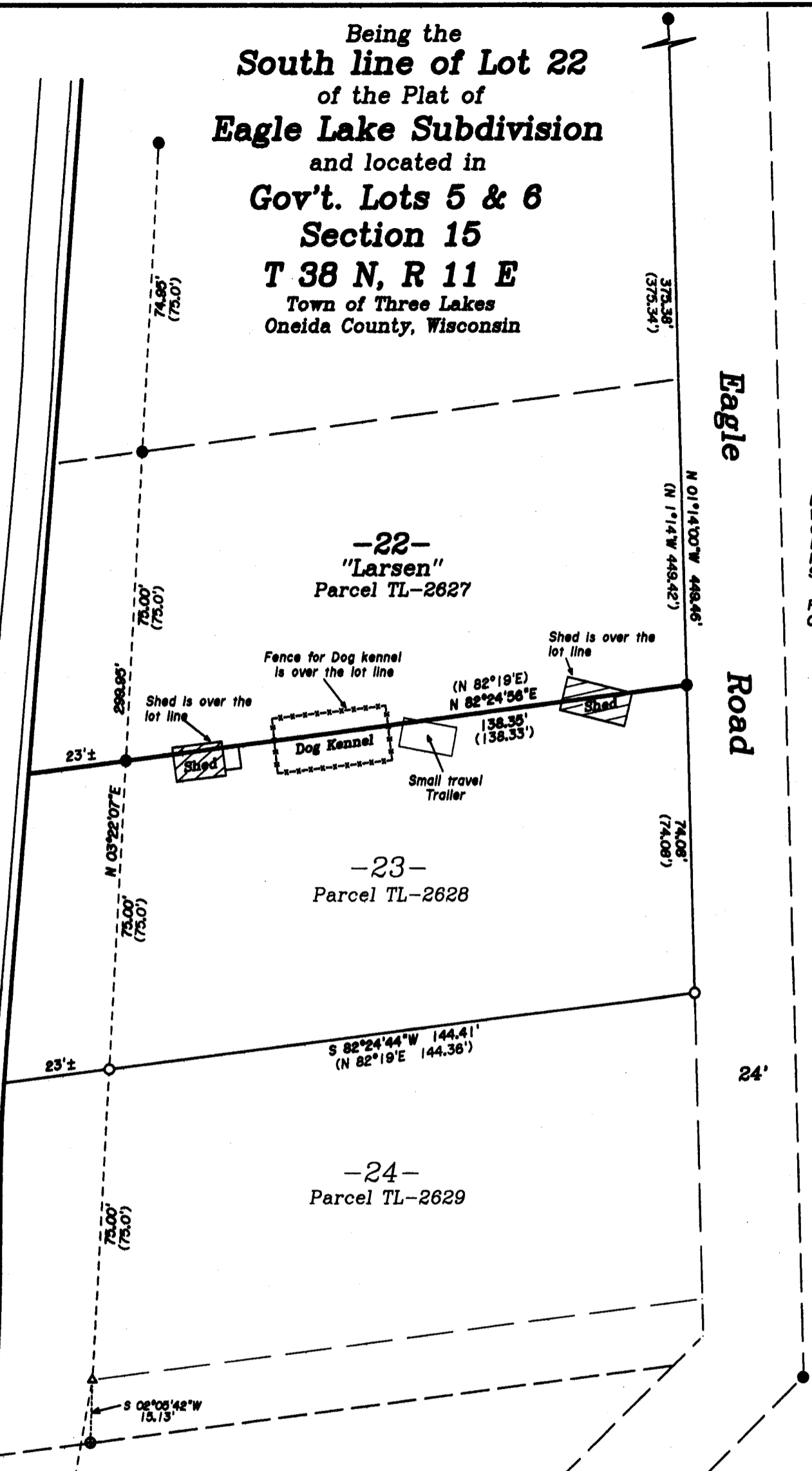

-Surveyor's Certificate-

"I hereby certify that I have surveyed the property lines shown hereon and that to the best of my knowledge and belief, this survey and map is a true and correct representation of the property lines surveyed, and that I have complied with the applicable provisions of Chapter A-E 7 of the Wisconsin Administrative Code's minimum standards for boundary line surveys.

DATED THIS 24th DAY OF AUGUST, 2023.

Kip W. Soder
 KIP W. SODER, P.L.S. No. 1731

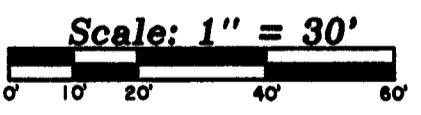

-Legend-

- 2" DIA. IRON PIPE FOUND IN PLACE
- 1" DIA. IRON PIPE FOUND IN PLACE
- 1" DIA. IRON PIPE SET THIS SURVEY
- △ COMPUTED POSITION
- () BEARING & DISTANCE OF RECORD
- LOT LINE SURVEYED AND MARKED

MAP # A4135
 DATE FILED 12-21-2023
 BY CH.
 DESCRIPTION FILED
 ONEIDA CO. SURVEYOR'S OFFICE



Line Survey For:
James Larsen
 6702 S.T. Highway "47"
 Tomahawk, WI. 54539

SCALE: 1" = 30' DATE: 8-24-2023 DWN. BY: K.W.S
 Drawing No. **E4970** Eagle Landmark Surveying Inc.
 5035 Hwy. 70 West, Eagle River, WI 54521
 P&F (715)479-9810 survey@eaglelandmark.com