

A4136

A4136

Medicine Lake

N

Oneida County
Grid North



NOTE: LEGAL DESCRIPTION IS PROVIDED ON A SEPARATE SHEET.

FIELD WORK WAS COMPLETED ON SEPTEMBER 11TH, 2023.

NOTE: SETBACK MEASUREMENTS ARE TO THE SIDE WALLS OF THE BUILDINGS.

Being a part of
**Gov't. Lot 4
Section 5
T 38 N, R 11 E**

Town of Three Lakes
Oneida County, Wisconsin

Scale: 1" = 30'



Section

N 8°30'08" W 273.90'

Line

12'±

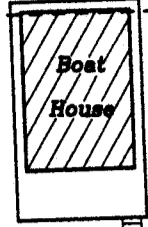

N 87°53'39"E 111.53'
(N 85°02'E 112.0')

L&O Investments, Inc.
Parcel No. TL-424-5A
22,810± SQ.FT.
0.52± ACRES

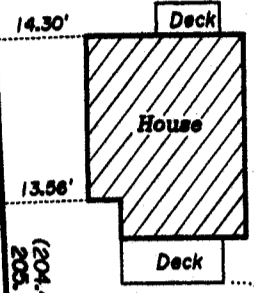

14.30'

13.56'

(204.40')
(203.16')

N 02°53'11" W 301.80'
(N 2°35' W 301.0')

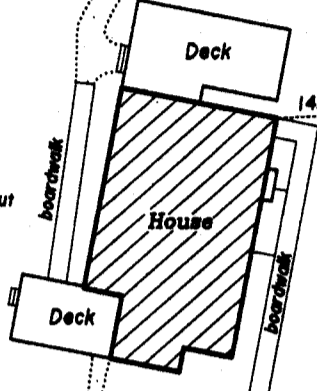

14.26'

(190.01')
(193.14')

Well

(S 2°35'E 291.37')
(S 02°41'32"E 285.85')

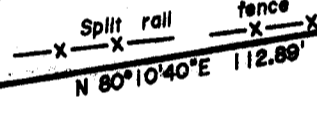
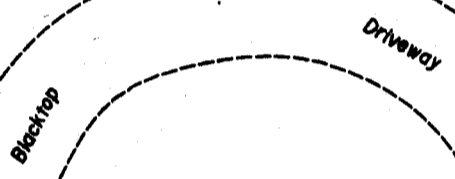

N 80°10'40"E 112.89'

S.T. Highway "32"

N 80°10'40"E 113.02'

Parcel No. TL-424-5A
7,530± SQ.FT.
0.17± ACRES

14'±

S 79°47'29"W 113.23'
(Westerly 112.66')

23'±

N 78°23'18"W 235.31'

RECEIVED & FILED #	A4136
Oneida County Surveyor's Office	
Date	12-21-2023
By	CH
OCS Area #	

-Legend-

- ONEIDA CO. ALUMINUM CAP MONUMENT FOUND IN PLACE
- 1" DIA. IRON PIPE FOUND IN PLACE
- 1" DIA. IRON PIPE SET THIS SURVEY
- () BEARING & DISTANCE OF RECORD

Spirit Lake

-Surveyor's Certificate-

"I HEREBY CERTIFY, THAT I HAVE SURVEYED AND MAPPED THE LANDS SHOWN HEREON AND THAT, TO THE BEST OF MY KNOWLEDGE AND BELIEF, THIS SURVEY AND MAP IS A TRUE AND CORRECT REPRESENTATION THEREOF, AND THAT I HAVE COMPLIED WITH THE APPLICABLE REQUIREMENTS OF CHAPTER A-E 7 OF THE WISCONSIN ADMINISTRATIVE CODE'S MINIMUM STANDARDS FOR PROPERTY SURVEYS."

DATED THIS 28th DAY OF SEPTEMBER, 2023

THOMAS A. BOETTCHER, P.L.S. No. 1763

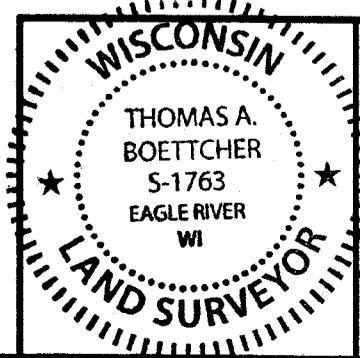

Survey For:
L & O Investment Properties, Inc.
1314 S.T. Highway "32"
Three Lakes, Wisconsin 54562

SCALE: 1" = 30' DATE: 9-28-2023 DWN. BY: K.W.S

Drawing No. **E4971** Eagle Landmark Surveying Inc.
5035 Hwy. 70 West, Eagle River, WI 54521
P&F (715)479-9610 survey@eaglelandmark.com

A4136

A4136