

A4139

A4139

MAP # **A4139**
 DATE FILED **12-21-2023**
 BY **CH**
 DESCRIPTION FILED
 ONEIDA CO. SURVEYOR'S OFFICE

All of Lot 6
 of the Plat of
Cunningham Lots
 and located in
Gov't. Lot 1 of Section 14
T 38 N, R 11 E
 Town of Three Lakes, Oneida Co., WI.

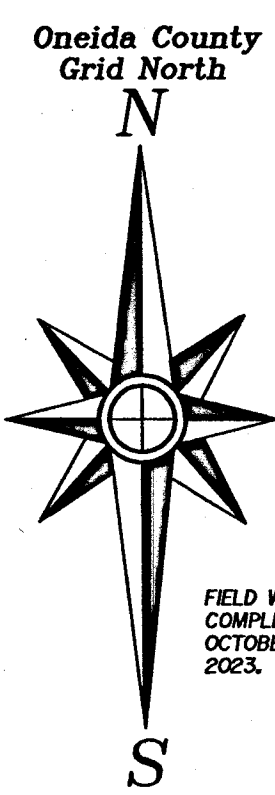
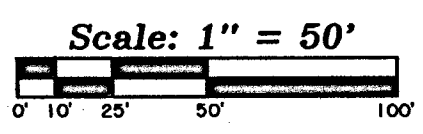

FIELD WORK WAS
 COMPLETED ON
 OCTOBER 11TH,
 2023.

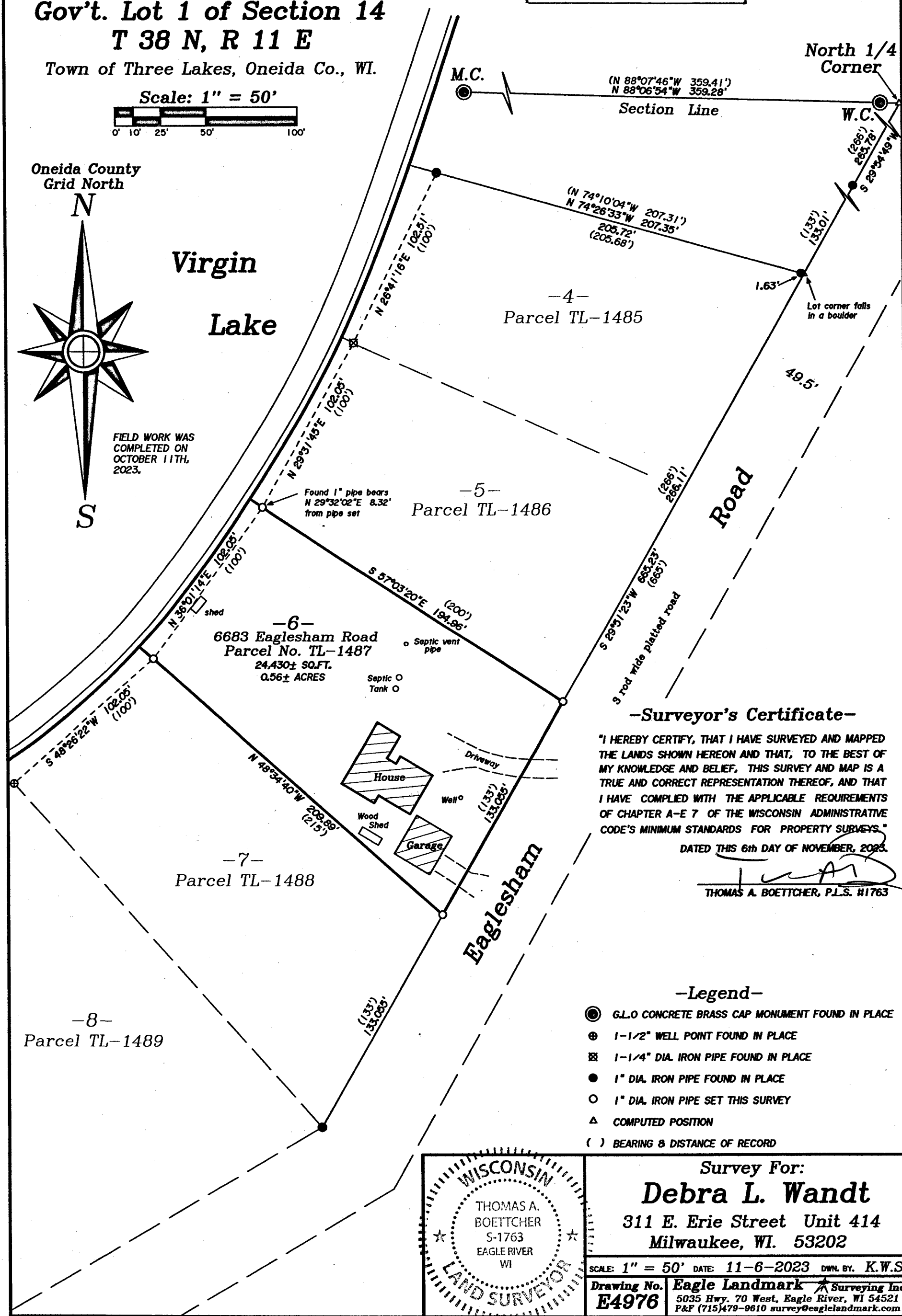

-Surveyor's Certificate-

"I HEREBY CERTIFY, THAT I HAVE SURVEYED AND MAPPED THE LANDS SHOWN HEREON AND THAT, TO THE BEST OF MY KNOWLEDGE AND BELIEF, THIS SURVEY AND MAP IS A TRUE AND CORRECT REPRESENTATION THEREOF, AND THAT I HAVE COMPLIED WITH THE APPLICABLE REQUIREMENTS OF CHAPTER A-E 7 OF THE WISCONSIN ADMINISTRATIVE CODE'S MINIMUM STANDARDS FOR PROPERTY SURVEYS."
 DATED THIS 6th DAY OF NOVEMBER, 2023.

Thomas A. Boettcher
 THOMAS A. BOETTCHER, P.L.S. #1763

-Legend-

- G.L.O CONCRETE BRASS CAP MONUMENT FOUND IN PLACE
- ⊕ 1-1/2" WELL POINT FOUND IN PLACE
- ⊗ 1-1/4" DIA. IRON PIPE FOUND IN PLACE
- 1" DIA. IRON PIPE FOUND IN PLACE
- 1" DIA. IRON PIPE SET THIS SURVEY
- △ COMPUTED POSITION
- () BEARING & DISTANCE OF RECORD

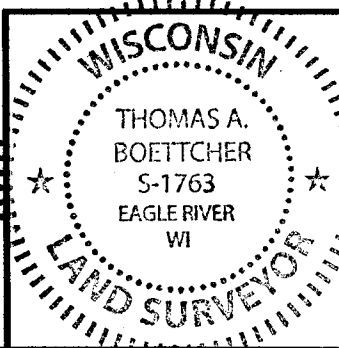

Survey For:
Debra L. Wandt
 311 E. Erie Street Unit 414
 Milwaukee, WI. 53202

SCALE: 1" = 50' DATE: 11-6-2023 DWN. BY: K.W.S

Drawing No. **E4976** Eagle Landmark Surveying Inc.
 5035 Hwy. 70 West, Eagle River, WI 54521
 P&F (715)479-9610 survey@eaglelandmark.com

A4139

A4139