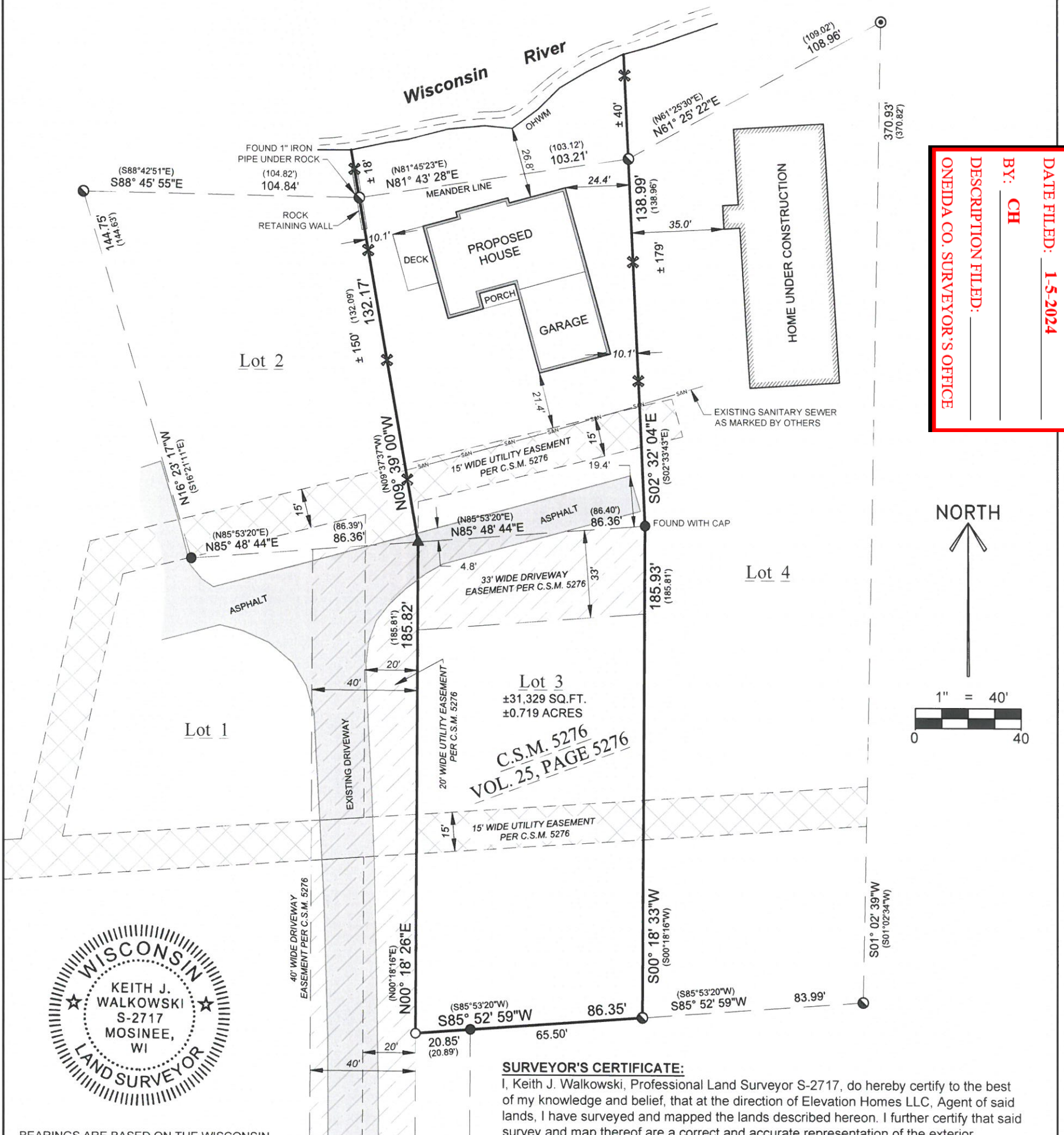

EXHIBIT MAP

Of Lot 3 of Certified Survey Map Number 5276 recorded in Volume 25 of Certified Survey Maps on Page 5276 located in part of Government Lot 10, Section 36, Township 37 North, Range 8 East, City of Rhinelander, Oneida County, Wisconsin.



MAP # **A4141**
 DATE FILED: **1-5-2024**
 BY: **CH**
 DESCRIPTION FILED:
 ONEIDA CO. SURVEYOR'S OFFICE



BEARINGS ARE BASED ON THE WISCONSIN COUNTY COORDINATE SYSTEM, ONEIDA COUNTY NAD 83 (2011) AND REFERENCED TO THE EAST LINE OF LOT 3, C.S.M. #5276, MEASURED TO BEAR SOUTH 00°18'33" WEST.

SURVEYOR'S CERTIFICATE:
 I, Keith J. Walkowski, Professional Land Surveyor S-2717, do hereby certify to the best of my knowledge and belief, that at the direction of Elevation Homes LLC, Agent of said lands, I have surveyed and mapped the lands described hereon. I further certify that said survey and map thereof are a correct and accurate representation of the exterior boundaries of said land and that I have fully complied with the provisions of Wisconsin Administrative Code A-E7 in surveying and mapping said lands.

Dated this 10th day of November 2023
Keith J. Walkowski
 Riverside Land Surveying, LLC
 Keith J. Walkowski
 WI P.L.S. S-2717

LEGAL DESCRIPTION
 Of Lot 3 of Certified Survey Map Number 5276 recorded in Volume 25 of Certified Survey Maps on Page 5276 located in part of Government Lot 10, Section 36, Township 37 North, Range 8 East, City of Rhinelander, Oneida County, Wisconsin.

That said parcel is subject to all easements, restrictions and right-of-ways of record including a 33' wide driveway easement and a 15' wide utility easement as shown on Certified Survey Map Number 5276.

LEGEND	
▲	- SET SMP NAIL
⊙	- FOUND 3/4" REBAR
●	- FOUND 1" O.D. IRON PIPE WITH RED CAP
●	- FOUND 1-1/4" O.D. IRON PIPE
⊕	- FOUND 2" O.D. IRON PIPE
○	- FOUND DRILL HOLE IN ROCK
✕	- SET WOOD LATH
()	- RECORDED BEARING/LENGTH