

A4143

A4143

**LOT 53**  
of the recorded plat of  
**BEAVER HILLS ADDITION  
TO LAKES IN THE WOODS**  
being part of  
**GOV'T. LOT 1  
SECTION 20, T39N, R6E**  
Town of Minocqua  
Oneida County, Wisconsin

**SURVEYOR'S CERTIFICATE**  
I, James D. Rein, Professional Land Surveyor No. S-1234, hereby certify that I have surveyed the property shown hereon; that this map represents an accurate survey of said property to the best of my knowledge and belief; that I have performed this survey by order of Peter Fritsch; and that I have complied with the requirements of Wisconsin Administrative Code A-E 7.

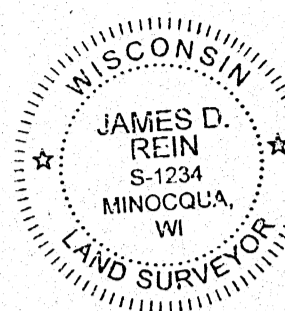

**WILDERNESS  
SURVEYING,  
INC.**

*James D. Rein*  
Professional Land Surveyor No. S-1234  
Dated this 8th day of November, 2023

Field survey was completed on September 15, 2023.

Bearing base assumed,  
referenced to the west line of  
Lot 53 of Beaver Hills Addition  
to Lakes in the Woods,  
bearing N 20°43'43"W.

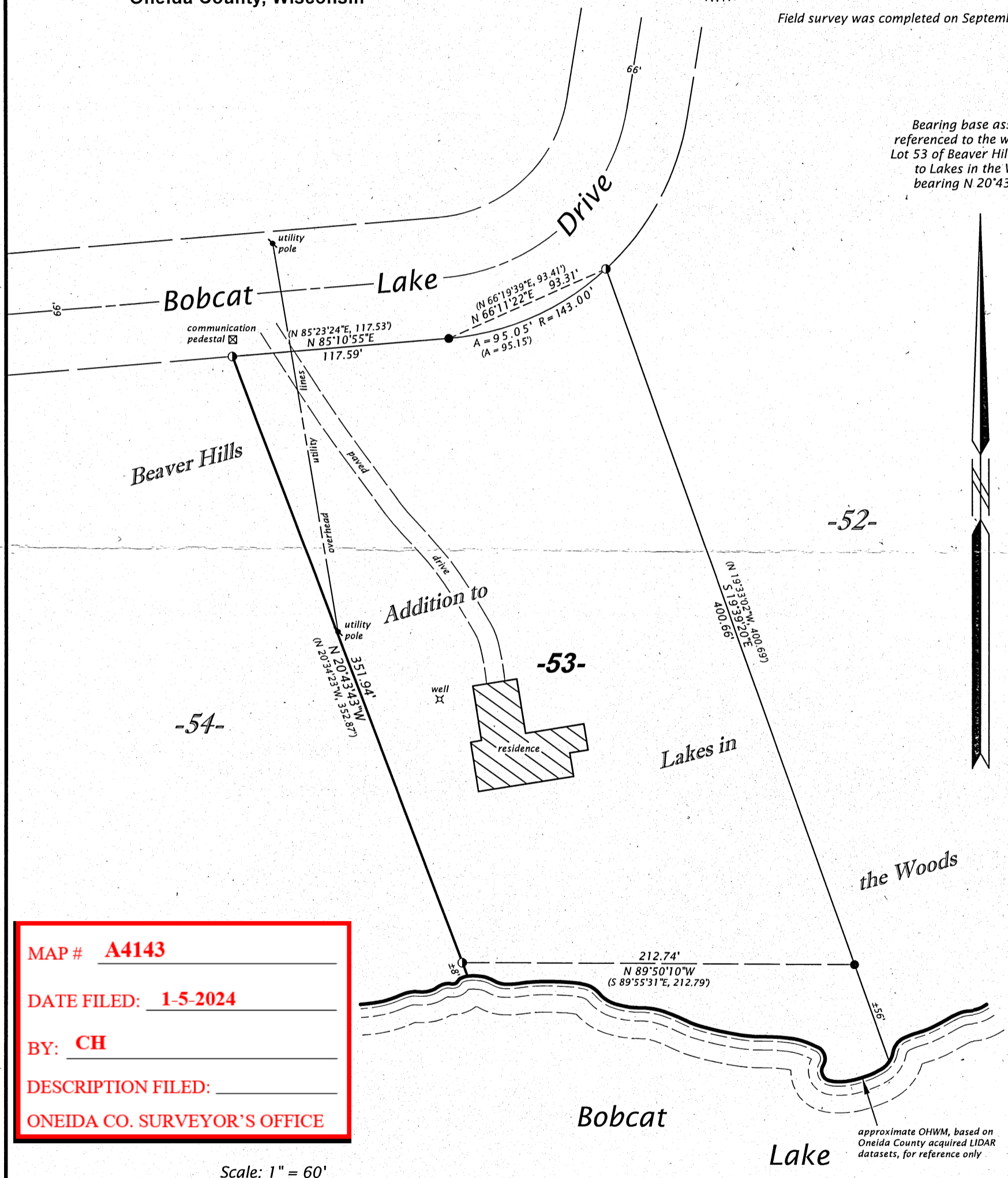

**MAP # A4143**  
**DATE FILED: 1-5-2024**  
**BY: CH**  
**DESCRIPTION FILED:**  
**ONEIDA CO. SURVEYOR'S OFFICE**

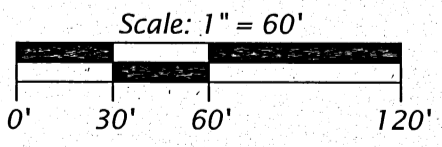

- LEGEND**
- = 1.25" dia. iron rod found in place
  - = 0.75" dia. iron rod found in place
  - = marked line with wood lath
  - ( ) = previously recorded bearing and distance
- Monument sizes are outside diameter dimensions.

**WILDERNESS SURVEYING, INC.**  
Post Office Box 1111 - 8793 Earls Court  
Minocqua, Wisconsin 54548-1111  
Telephone (715) 356-5100 - www.wildernesssurveying.com

Map Number: 23 - 128  
File Number: 9 - 20 - 396  
Drafted by: H. Gray

Revisions:

A4143

A4143