

MAP # A4144
DATE FILED: 1-11-2024
BY: CH
DESCRIPTION FILED: _____
ONEIDA CO. SURVEYOR'S OFFICE

Being Lot 2 of Certified Survey No. 1264
and being located in
Gov't. Lot 8
Section 20, T 39 N, R 9 E
Town of Sugar Camp, Oneida County, WI.

BEARINGS ARE BASED ON THE
SOUTH LINE OF CSM NO. 1264
WHICH BEARS S 88°34'00"W
AS BEING OF RECORD

FIELD WORK WAS COMPLETED
ON AUGUST 21, 2023



Lot 1, CSM #1264
Parcel No. SU-790-2

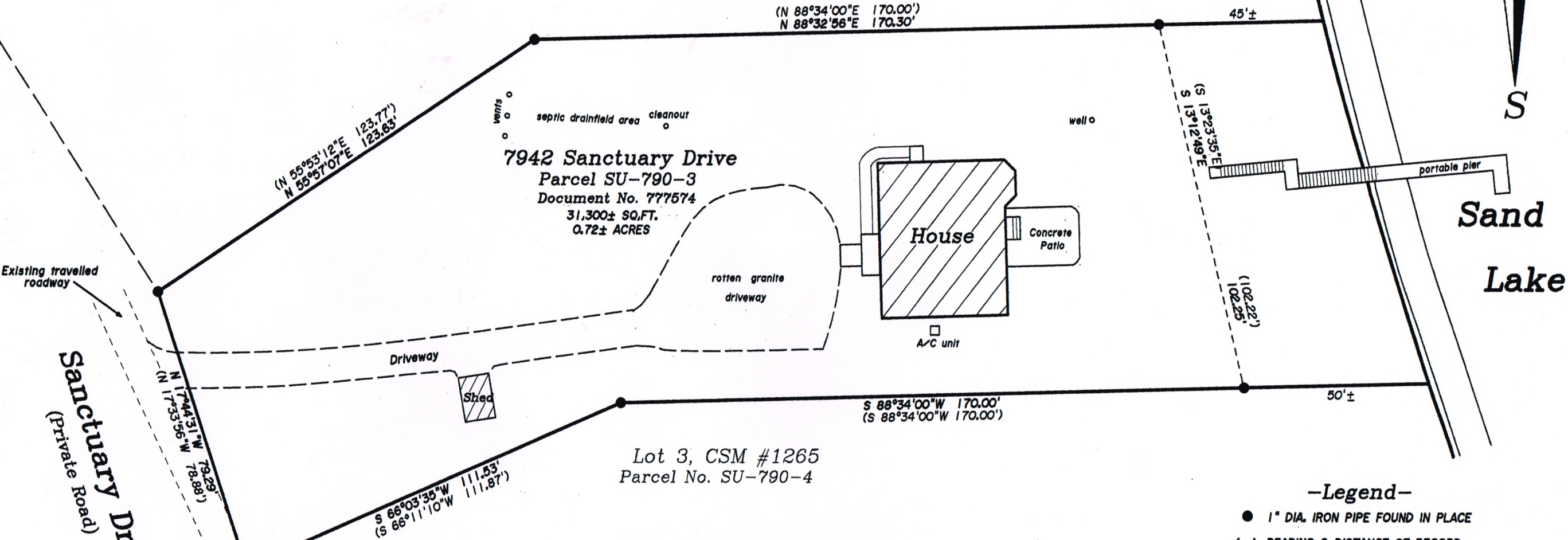
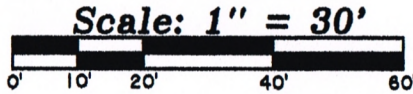

-Surveyor's Certificate-

"I HEREBY CERTIFY, THAT I HAVE SURVEYED AND MAPPED
THE LANDS SHOWN HEREON AND THAT, TO THE BEST OF
MY KNOWLEDGE AND BELIEF, THIS SURVEY AND MAP IS A
TRUE AND CORRECT REPRESENTATION THEREOF, AND THAT
I HAVE COMPLIED WITH THE APPLICABLE REQUIREMENTS
OF CHAPTER A-E 7 OF THE WISCONSIN ADMINISTRATIVE
CODE'S MINIMUM STANDARDS FOR PROPERTY SURVEYS."

DATED THIS 22ND DAY OF AUGUST, 2023

THOMAS A. BOETTCHER, P.L.S. No. 1763
REVISED 1/2/2024 (CORRECT PARCEL NUMBER)

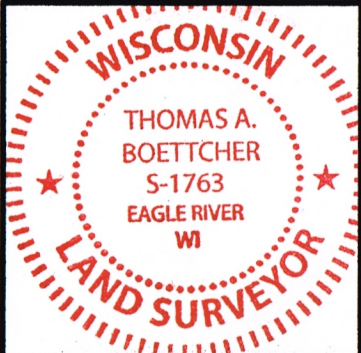

Survey For
Robert Merz, Re/Max Property Pros
888 W. Pine Street, P.O. Box 1058
Eagle River, Wisconsin 54521
David & Danelle Bernas property
7942 Sanctuary Drive
Eagle River, Wisconsin 54521

SCALE: 1" = 30' DATE: 8-22-2023 DWN. BY. K.W.S.
Drawing No. **E3572-1** **Eagle Landmark Surveying Inc.**
5035 Hwy. 70 West, Eagle River, WI 54521
P&F (715)479-9610 survey@eaglelandmark.com