

A4145

A4145

SURVEYOR'S CERTIFICATE

I, James D. Rein, Professional Land Surveyor No. S-1234, hereby certify that I have surveyed the property shown hereon; that this map represents an accurate survey of said property to the best of my knowledge and belief; that I have performed this survey by order of Laura M. Riesterer; and that I have complied with the requirements of Wisconsin Administrative Code A-E 7.

Westerly & Southerly Lines

of
LOT 1

of

Certified Survey Map No. 3398

being part of

**GOV'T. LOTS 1 & 2
SECTION 33, T39N, R7E**

Town of Woodruff

Oneida County, Wisconsin

**WILDERNESS
SURVEYING,
INC.**

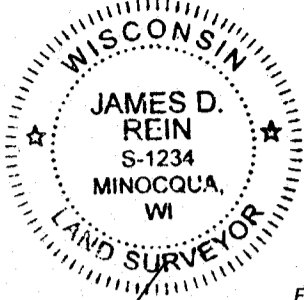

James D. Rein
Professional Land Surveyor No. S-1234
Dated this 17th day of January 17, 2024

Field survey was completed on November 14, 2023.

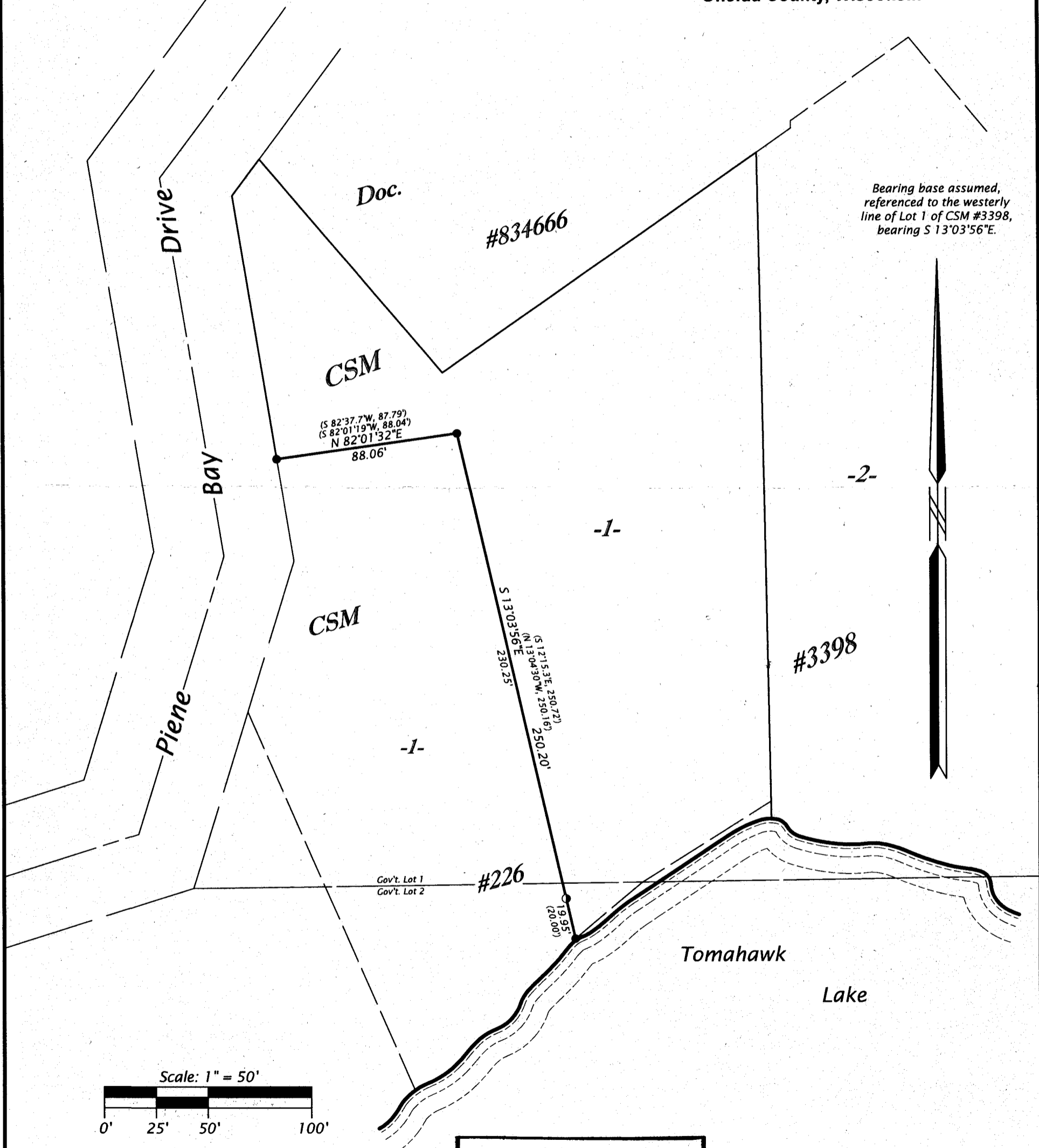

Bearing base assumed,
referenced to the westerly
line of Lot 1 of CSM #3398,
bearing S 13°03'56"E.

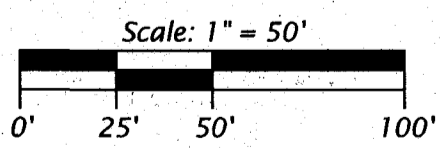

- LEGEND**
- = 1.25" dia. iron pipe found in place
 - ⊙ = 1.0" dia. iron pipe previously set by W.S.I.
 - = line marked with "T" fence posts at approx. 20 feet intervals
 - () = previously recorded bearing and distance
- Monument sizes are outside diameter dimensions.

MAP # A4145
DATE FILED 1-23-2024
BY C.H.
DESCRIPTION FILED
ONEIDA CO. SURVEYOR'S OFFICE

WILDERNESS SURVEYING, INC.
 Post Office Box 1111 - 8793 Earls Court
 Minocqua, Wisconsin 54548-1111
 Telephone (715) 356-5100 - www.wildernesssurveying.com

Map Number: 23 - 159
 File Number: 8 & 9 - 33 - 397
 Drafted by: H. Gray

A4145

A4145