

LOT 25
OF BRYN AFON PARK
 LOCATED IN THE
 NW NE ¼, SEC. 31.
 T. 37 N., R. 10 E.,
 TOWN OF STELLA,
 ONEIDA COUNTY, WI.

North is referenced to the West line
 Lot 25 being a platted bearing of
 N 0° 35' 28" W.

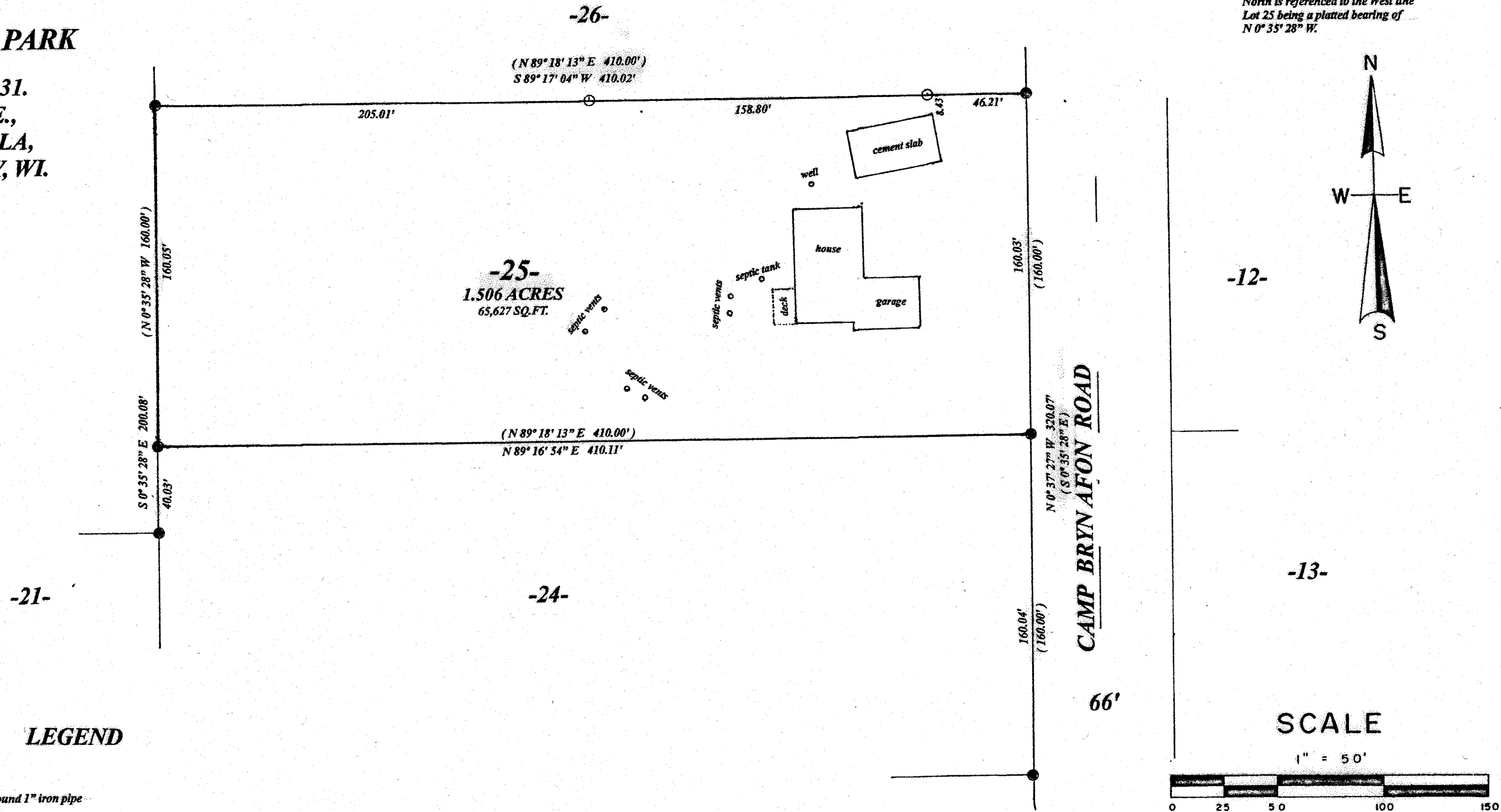

LEGEND

- found 1" iron pipe
- set 1/2" iron rod
- (0.00') platted

MAP # **A4147**
 DATE FILED **1-24-2024**
 BY **CH**
 DESCRIPTION FILED
 ONEIDA CO. SURVEYOR'S OFFICE

I, Todd Loftus, Professional Land Surveyor, hereby certify, that I have surveyed the property shown hereon. That this map represents an accurate survey of said property to the best of my knowledge & belief. That I have performed this survey by order of Timothy Johnson and that I have complied with the applicable requirements of the Wisconsin Administrative Code A.E.7.

DATE Jan. 15, 2024

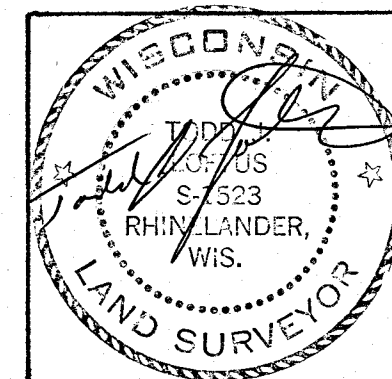

survey for Timothy Johnson
 3931 Camp Bryn Afon Road
 Rhinelander, WI. 54501

LOFTUS SURVEYING
 5437 RIVERVIEW DRIVE
 RHINELANDER, WI. 54501
 TEL/FAX 715-369-1142
 hodag28@hotmail.com

4008B8