

LOT 1 OF CSM. VOL. 20, PG., 4336, BEING PART OF LOTS 1-3 & PART OF THE VACATED ALLEY OF BLOCK 28  
AND

LOT 10 OF BLOCK 25 ALL BEING PART OF THE SECOND ADDITION TO THE CITY OF RHINELANDER  
LOCATED IN THE NW 1/4 - SW 1/4, SEC. 5, T. 36 N., R. 9 E., CITY OF RHINELANDER, ONEIDA COUNTY, WI.

A4148

A4148

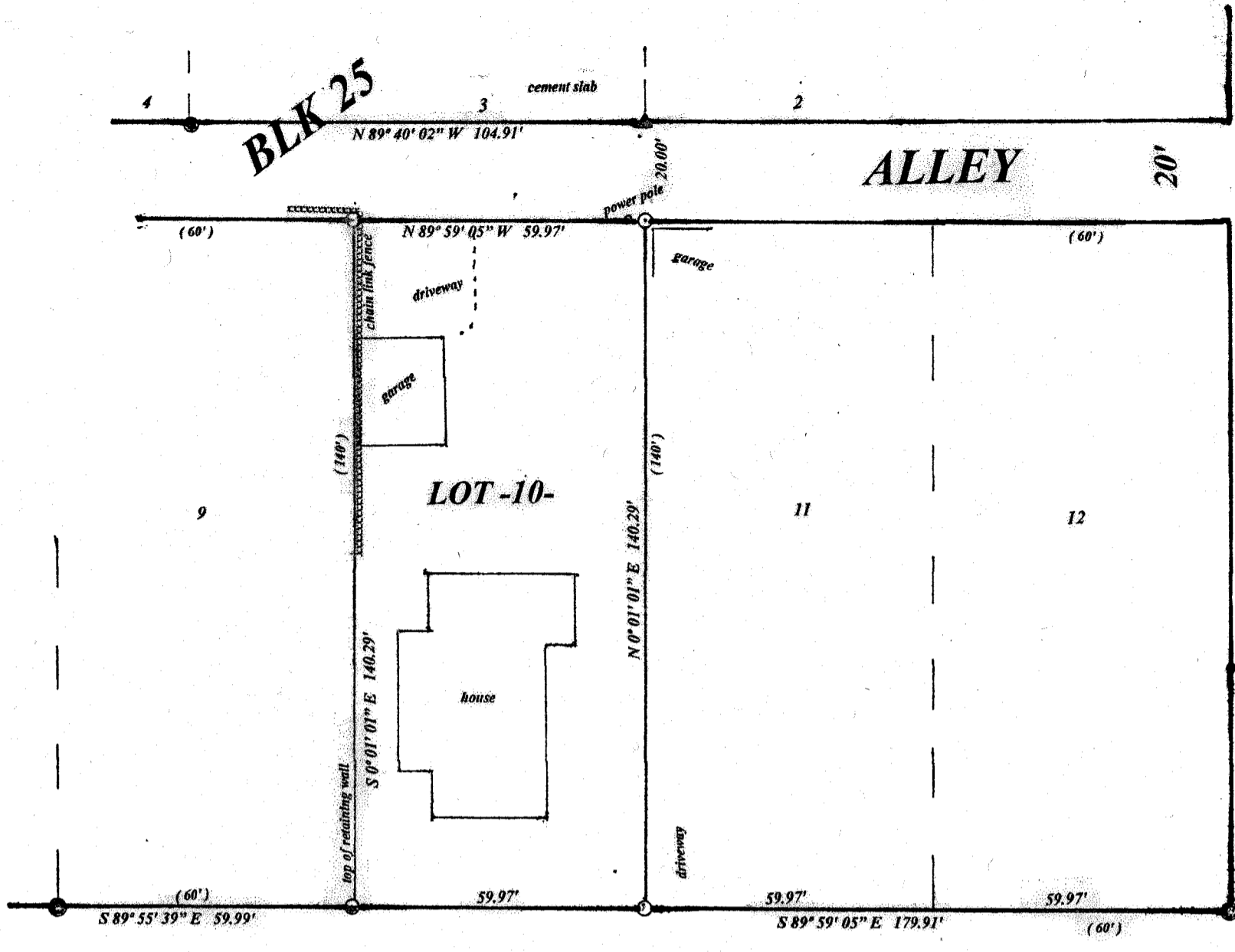

North is referenced to the West line Lot 1 CSM. v. 20, p. 4336 being a platted bearing of N 0° 06' 52" W.

**PLEASANT ST.**

**BAIRD AVE.**

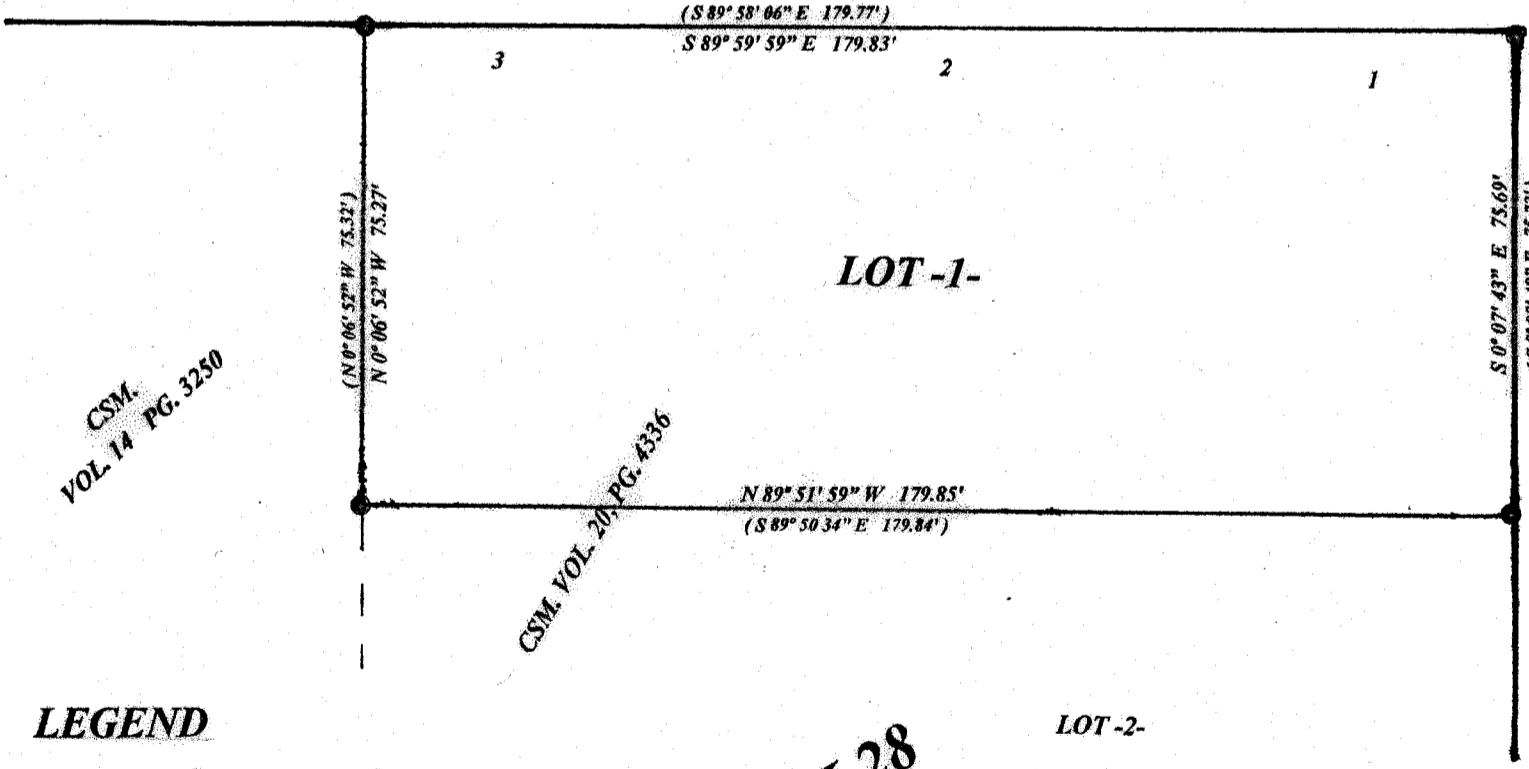

**LEGEND**

- found 1" iron rod
  - found 1" iron pipe
  - found 7/8" iron rod
  - set 1" iron pipe
  - ▲ found railroad spike
- (0.0') platted distance

RECEIVED & FILED #. **A4148**  
 On file in Surveyor's Office  
 Date **1-24-2024**  
 By **CH**  
 OCS Area #.....

**BLK 28**

**SCALE**

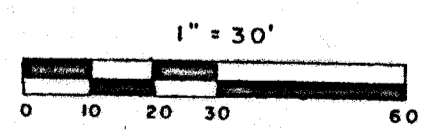

I, Todd Loftus, Professional Land Surveyor, hereby certify, that I have surveyed the property shown hereon. That this map represents an accurate survey of said property to the best of my knowledge & belief. That I have performed this survey by order of Gilbert A. Daniel and that I have complied with the applicable requirements of the Wisconsin Administrative Code A.E.7.

DATE DEC. 5, 2024

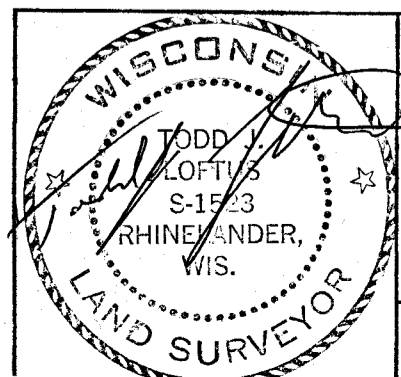

survey for Gilbert A. Daniel  
 221 Pleasant, St.  
 Rhinelander, WI. 54501

LOFTUS SURVEYING  
 3437 RIVERVIEW DRIVE  
 RHINELANDER, WI. 54501  
 TEL/FAX 715-369-1142  
 hodag28@hotmail.com

**4007B7**

A4148

A4148