

**SURVEY OF THE NORTH LINE SEC. 30, T. 35 N.,
R. 11 E., TOWN OF SCHOEPKE, ONEIDA COUNTY, WI.
BETWEEN THE WESTERLY R/W OF USH. "45" AND THE
EASTERLY SHORE OF PELICAN LAKE**

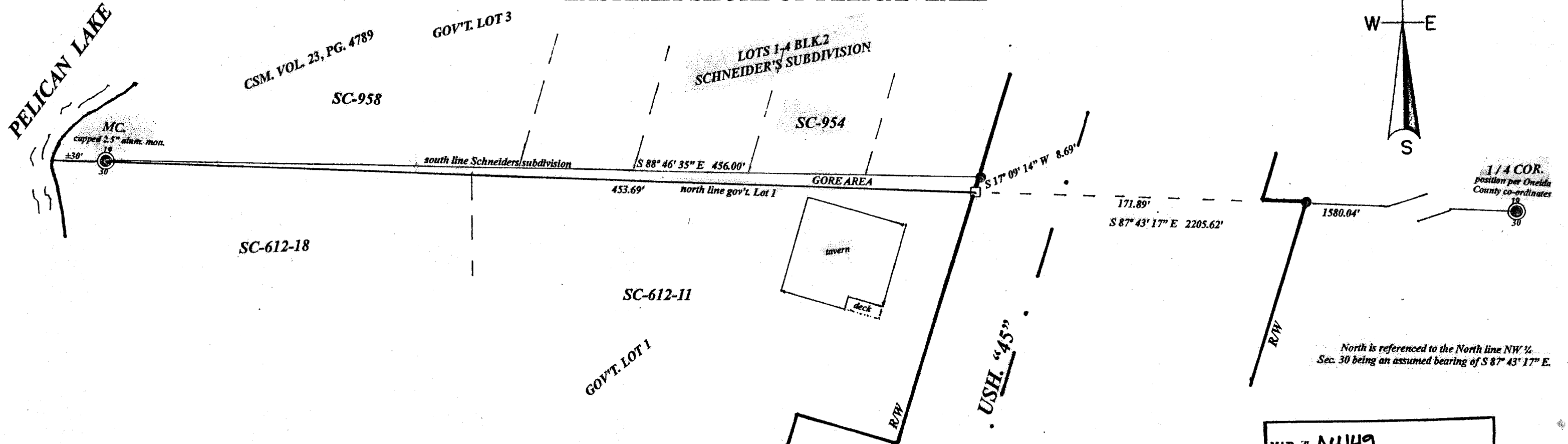

LEGEND

- subdivisinal monument of record
- found 1" iron pipe
- set railroad spike

MAP # **A4149**
 DATE FILED... **1-24-2024** ...
 BY... **CH**
 DESCRIPTION FILED
 ONEIDA CO. SURVEYOR'S OFFICE

I, **Todd Loftus**, Professional Land Surveyor, hereby certify that I have surveyed the lines shown hereon. That this map represents an accurate survey of said lines to the best of my knowledge & belief. That I have performed this survey by order of Ray Stolarik and that I have complied with the applicable requirements of the Wisconsin Administrative Code A.E.7.

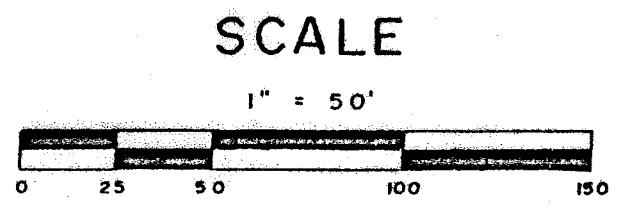

Survey for **Ray Stolarik**
 PO. Box 43
 Pelican Lake, WI. 54463

Loftus Surveying
 5437 Riverview Dr.
 Rhinelander, WI. 54501
 tel/fax 715-369-1142

4004B8