

Site Plan for Jeremy Holz, 639 Margaret St., Lot 9 and part of Lot 10, Block 1 of Keenan's Addition to the City of Rhinelander, located in the SE 1/4 of the SE 1/4, Section 6, Township 36 North, Range 9 East, City of Rhinelander, Oneida County, Wisconsin

Bearings referenced to Oneida County Coordinates

MAP # **A4150**
 MAP #
 DATE FILED **1-24-2024**
 DATE
 BY **CH**
 BY
 DESCRIPTION
 DESCRIPTION
 ONEIDA CO. SURVEYOR'S OFFICE
 ONEIDA CO. SURVEYOR'S OFFICE

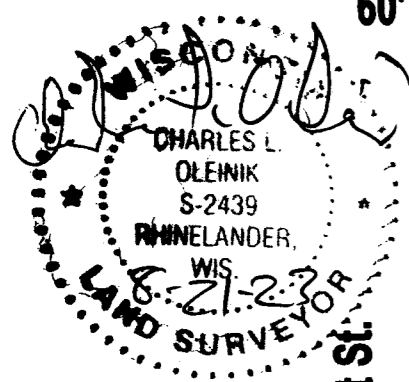
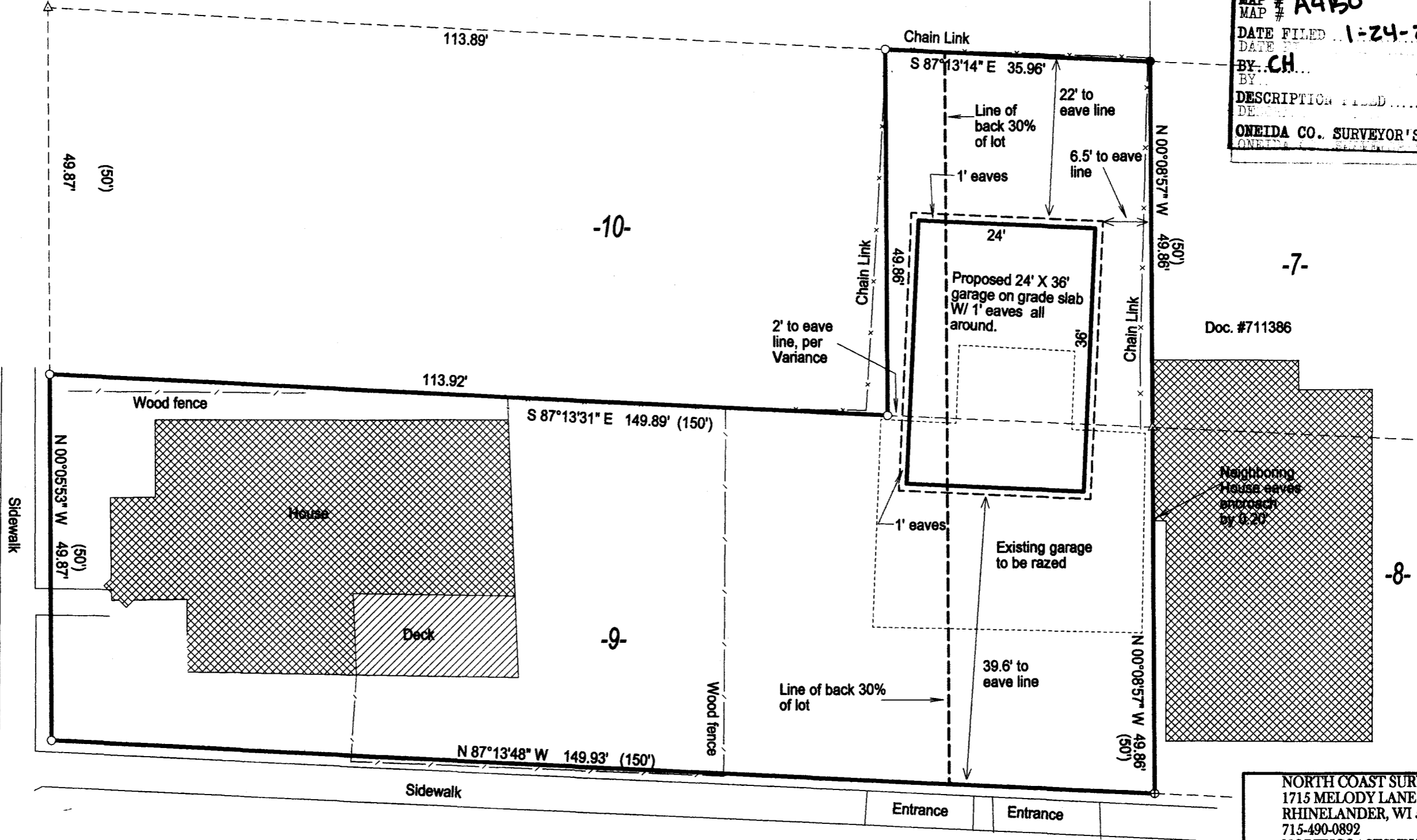

LEGEND

- Set 1" X 18" Iron Pipe Weighing min. 1.13 lb./lin.ft.
- ⊙ Found survey nail
- Found 1" Iron Pipe
- ⊕ Found 3/4" Iron Pipe
- △ Calculated Position
- () Previously recorded as

I, Charles L. Oleinik, Professional Land Surveyor in the State of Wisconsin, hereby certify: that I have surveyed and mapped the parcel shown hereon; that said survey and map are correct to the best of my knowledge and belief; that I have complied with the applicable requirements of Chapter A-E 7 of Wisconsin Administrative Code in completion thereof.

Charles L. Oleinik 8-21-23
 Charles L. Oleinik, PLS Date

NORTH COAST SURVEYING
 1715 MELODY LANE
 RHINELANDER, WI 54501
 715-490-0892
 NORTHCOASTSURVEYING.COM

Building site plan for:
Jeremy Holz

Drawing #	Date	Drafted by
2338	8/21/2023	CLO