

Part of Government Lot 3 and Government Lot 4, Section 13, Township 39 North, Range 4 East, Town of Minocqua, Oneida County, Wisconsin

MAP # A4151  
 DATE FILED 1-25-2024  
 BY CH  
 DESCRIPTION FILED  
 ONEIDA CO. SURVEYOR'S OFFICE

Great Bass Lake

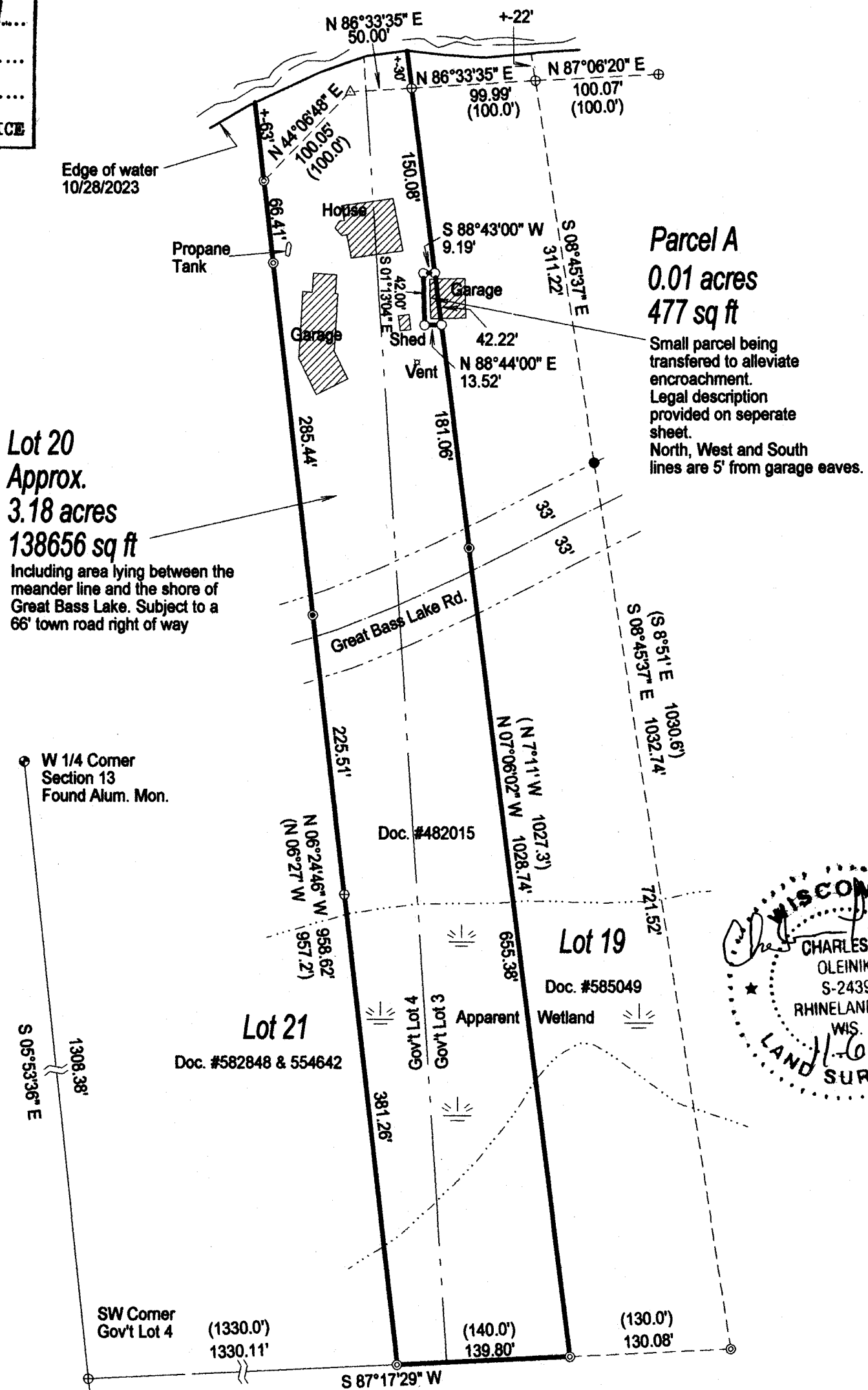

**Parcel A**  
 0.01 acres  
 477 sq ft

Small parcel being transferred to alleviate encroachment. Legal description provided on separate sheet. North, West and South lines are 5' from garage eaves.

**Lot 20**  
 Approx.  
 3.18 acres  
 138656 sq ft  
 Including area lying between the meander line and the shore of Great Bass Lake. Subject to a 66' town road right of way



**LEGEND**

- Set 1" X 18" Iron Pipe Weighing min. 1.13 lb./lin.ft.
- Found 1" Iron Pipe
- ⊙ Found 1 1/2" Iron Pipe
- ⊙ Found 3/4" Iron Rod
- ⊕ Found 2" Iron Pipe
- △ Calculated Position
- ( ) Previously recorded as
- ⊕ Found PLS Corner Monument as described

**SCALE**  
 1" = 100'



I, Charles L. Oleinik, Professional Land Surveyor in the State of Wisconsin, hereby certify: that I have surveyed and mapped the parcel shown hereon; that said survey and map are correct to the best of my knowledge and belief; that I have complied with the applicable requirements of Chapter A.E. 7 of Wisconsin Administrative Code in completion thereof.

Charles L. Oleinik, PLS 11-6-23  
Date

NORTH COAST SURVEYING  
 1715 MELODY LANE  
 RHINELANDER, WI 54501  
 715-490-0892  
 NORTHCOASTSURVEYING.COM

Boundary Survey for:  
 Dave Paider

Drawing #	Date	Drafted by
2349	11/6/2023	CLO

A4151

A4151

A4151

A4151