

Part of Government Lot 3, Section 13, Township 39 North,
Range 4 East, Town of Minocqua, Oneida County, Wisconsin

Great Bass Lake

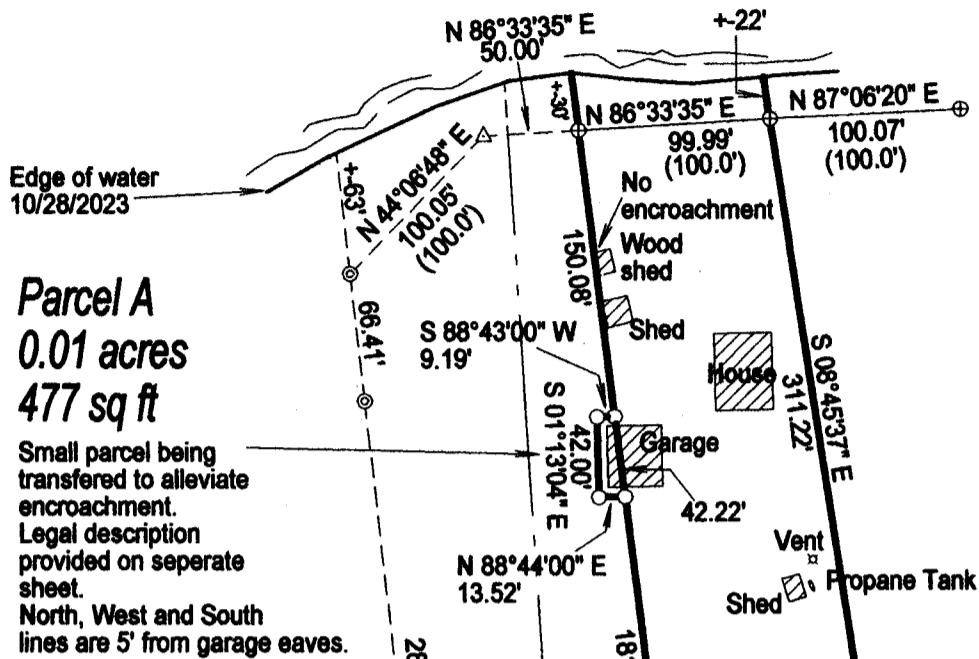

Parcel A
0.01 acres
477 sq ft

Small parcel being transferred to alleviate encroachment. Legal description provided on separate sheet. North, West and South lines are 5' from garage eaves.

Lot 19
Approx.
2.77 acres
120474 sq ft

Including area lying between the meander line and the shore of Great Bass Lake. Subject to a 66' town road right of way

Lot 20
Doc. #482015

Lot 18
Doc. #466194

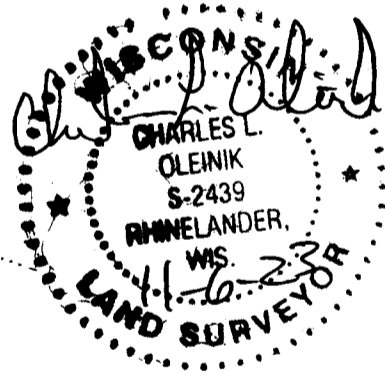

MAP # **A4153**
DATE FILED **1-25-2024**
BY **CH**
DESCRIPTION FILED
ONEIDA CO. SURVEYOR'S OFFICE

LEGEND

- Set 1" X 18" Iron Pipe Weighing min. 1.13 lb./lin.ft.
- Found 1" Iron Pipe
- ⊙ Found 1 1/2" Iron Pipe
- ⊙ Found 3/4" Iron Rod
- ⊕ Found 2" Iron Pipe
- △ Calculated Position
- () Previously recorded as
- ⊙ Found PLS Corner Monument as described

SCALE
1" = 100'

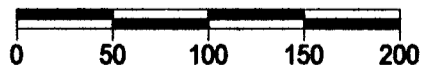

I, Charles L. Oleinik, Professional Land Surveyor in the State of Wisconsin, hereby certify: that I have surveyed and mapped the parcel shown hereon; that said survey and map are correct to the best of my knowledge and belief; that I have complied with the applicable requirements of Chapter NE 7 of Wisconsin Administrative Code in completion thereof.

Charles L. Oleinik 11-6-23
Charles L. Oleinik, PLS Date

NORTH COAST SURVEYING
1715 MELODY LANE
RHINELANDER, WI 54501
715-490-0892
NORTHCOASTSURVEYING.COM

Boundary Survey for:
Mike Rogowski

Drawing #	Date	Drafted by
2348	11/6/2023	CLO

Bearings referenced to the Oneida County Coordinate System



A4153

A4153

A4153

A4153