

# Part of Gov't Lot 2, Section 17, Township 39 North, Range 5 East, Town of Minocqua, Oneida County, Wisconsin

MAP # **A4154**  
 DATE FILED **1-25-2024**  
 BY **CH**  
 DESCRIPTION FILED .....  
 ONEIDA CO. SURVEYOR'S OFFICE

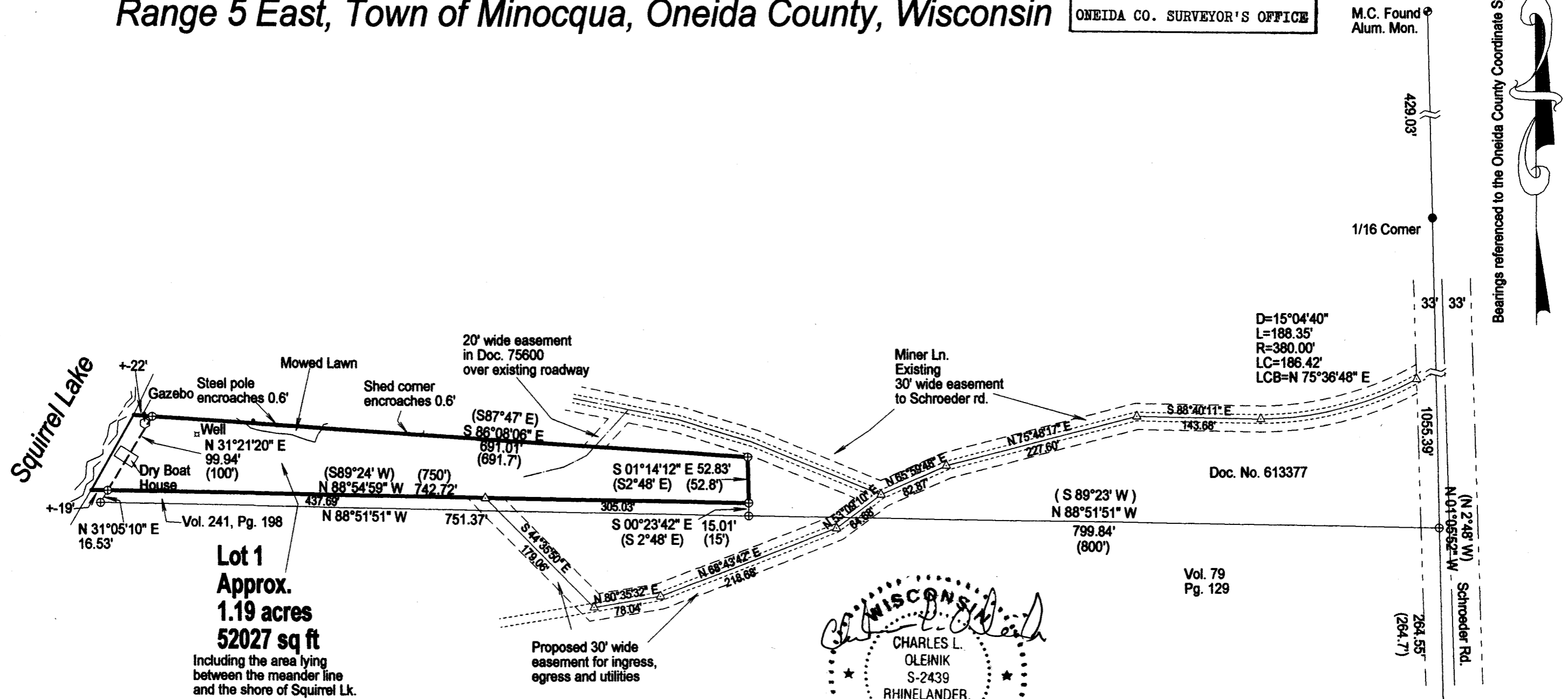

**Lot 1**  
 Approx.  
 1.19 acres  
 52027 sq ft

Including the area lying between the meander line and the shore of Squirrel Lk.

Note: Any land lying below the ordinary high water mark of a lake or navigable stream is subject to the public trust in navigable waters that is established under Article IX, section 1 of the State constitution.

## LEGEND

- Found 1" Iron Pipe
- ⊕ Found 1 1/2" Iron Pipe
- △ Calculated Position
- ( ) Previously recorded as
- ⊙ Found PLS Corner Monument as described

**SCALE**  
 1" = 120'

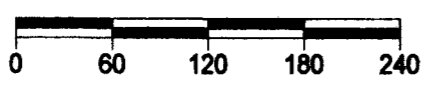

I, Charles L. Oleinik, Professional Land Surveyor in the State of Wisconsin, hereby certify: that I have surveyed and mapped the parcel shown hereon; that said survey and map are correct to the best of my knowledge and belief; that I have complied with the applicable requirements of Chapter A-E 7 of Wisconsin Administrative Code in completion thereof.

*Charles L. Oleinik* 11-30-23  
 Charles L. Oleinik, PLS Date

**NORTH COAST SURVEYING**  
 1715 MELODY LANE  
 RHINELANDER, WI 54501  
 715-490-0892  
 NORTHCOASTSURVEYING.COM

Boundary Survey for:  
**Marc & Melissa McCallum**

Drawing #	Date	Drafted by
2351	11/30/2023	CLO