

# PLAT OF SURVEY

Boundary Line Survey Located in the Northeast Quarter of Section Twenty-six,  
Township Thirty-seven North, Range Six East, Cassian Township,  
Oneida County, Wisconsin

I, Christopher M. Stebbins, a Professional Land Surveyor in the State of Wisconsin, hereby certify that this survey and map were completed in accordance with acceptable professional standards and that I have complied with minimum requirements of AE-7 of the Wisconsin Administrative Code, and that the information presented is true and accurate to the best of my knowledge and belief.



Stebbins Land Surveying PLLC  
P.O. Box 52  
Iron River, MI 49935  
906-364-4887

W 1/4 Sec. 26  
-Reset corner position  
from witnesses

N 89°53'22" W  
2,625.09'(2,625.24')

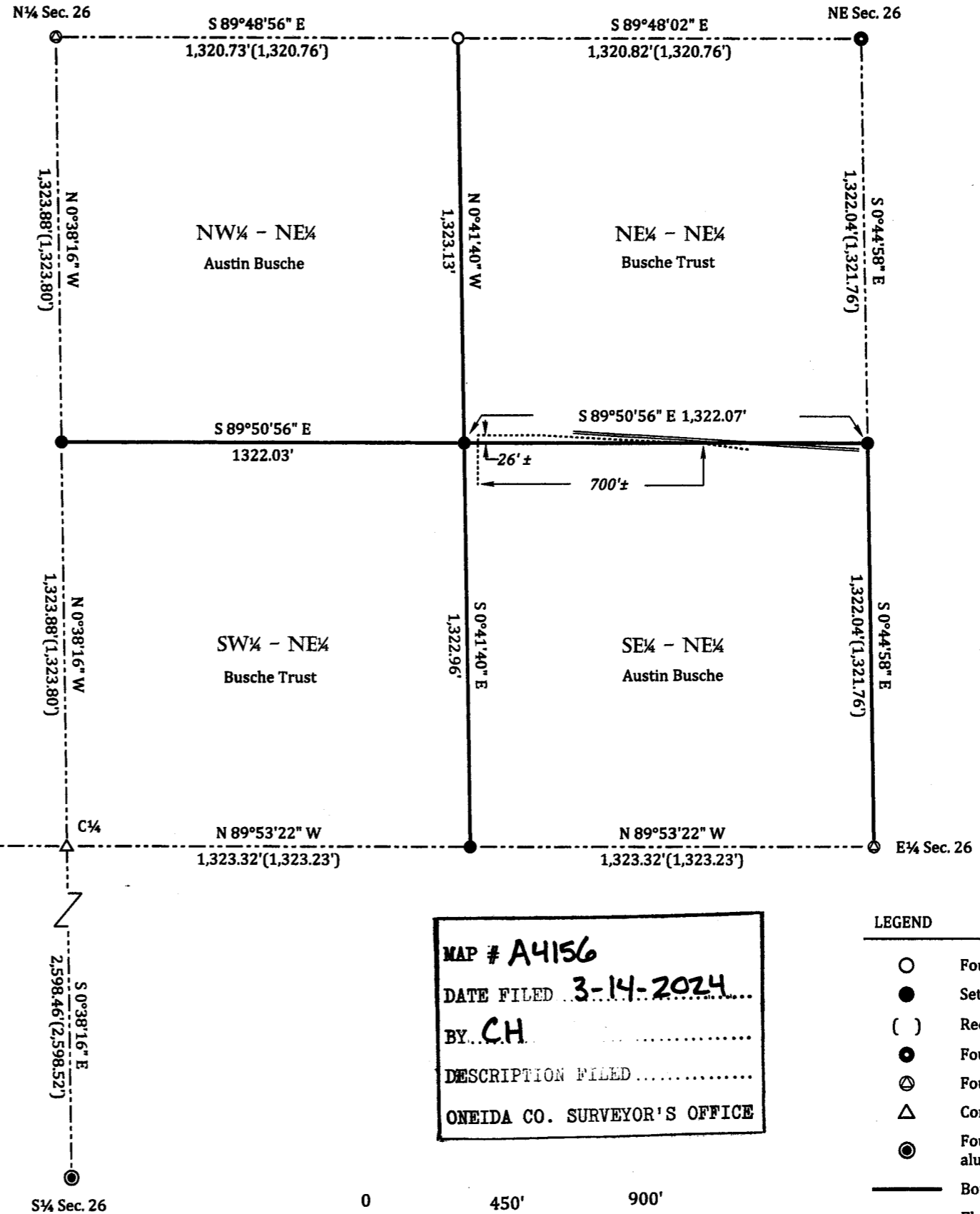

Notes:

- Record measurements were taken from survey maps C313, C929, and L2640
- Fieldwork completed on 2-6-24
- Distances are in U.S. survey feet
- Bearings based on WISCRS Oneida County Zone

MAP # A4156  
DATE FILED 3-14-2024  
BY CH  
DESCRIPTION FILED  
ONEIDA CO. SURVEYOR'S OFFICE

LEGEND

- Found 3/4" rebar
- Set 3/4" rebar
- ( ) Record measurement
- Found brass disk monument
- ⊕ Found aluminum monument
- △ Computed position
- ⊙ Found 1" iron pipe with aluminum cap
- Boundary lines surveyed
- ⋯ Electric fence
- ▬ Wooden fence

