

MAP # **A4157**
 DATE FILED **3-14-2024**
 BY **CH**
 DESCRIBED
 ONEIDA CO. SURVEYOR'S OFFICE

Lot 1
 of
Certified Survey Map No. 2786
 recorded in
Volume 11 Survey Maps, p. 2786 & 2786-A
 being part of

GOV'T. LOT 9
SECTION 13, T39N, R5E

Town of Minocqua
 Oneida County, Wisconsin

SURVEYOR'S CERTIFICATE

I, James D. Rein, Professional Land Surveyor No. S-1234, hereby certify that I have surveyed the property shown hereon; that this map represents an accurate survey of said property to the best of my knowledge and belief; that I have performed this survey by order of Dawn Armstrong; and that I have complied with the requirements of Wisconsin Administrative Code A-E 7.

WILDERNESS SURVEYING, INC.

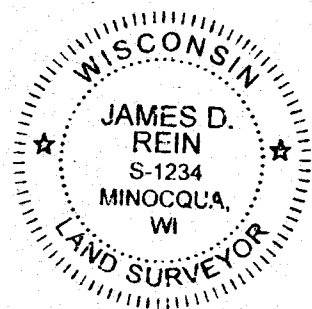

James D. Rein
 Professional Land Surveyor No. S-1234
 Dated this 22nd day of January, 2024
 Field survey was completed on December 22, 2023

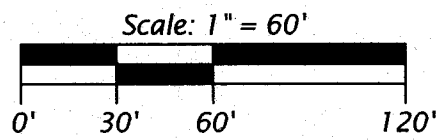

- LEGEND**
- = 1.4" dia. iron pipe found in place
 - ⊙ = 1.0" dia. iron pipe found in place
 - () = previously recorded bearing and distance
- Monument sizes are outside diameter dimensions.

WILDERNESS SURVEYING, INC.
 Post Office Box 1111 - 8793 Earls Court
 Minocqua, Wisconsin 54548-1111
 Telephone (715) 356-5100 - www.wildernesssurveying.com

| | |
|----------------------------|------------|
| Map Number: 23 - 172 | Revisions: |
| File Number: 13 - 13 - 395 | |
| Drafted by: S. Wruck Silva | |

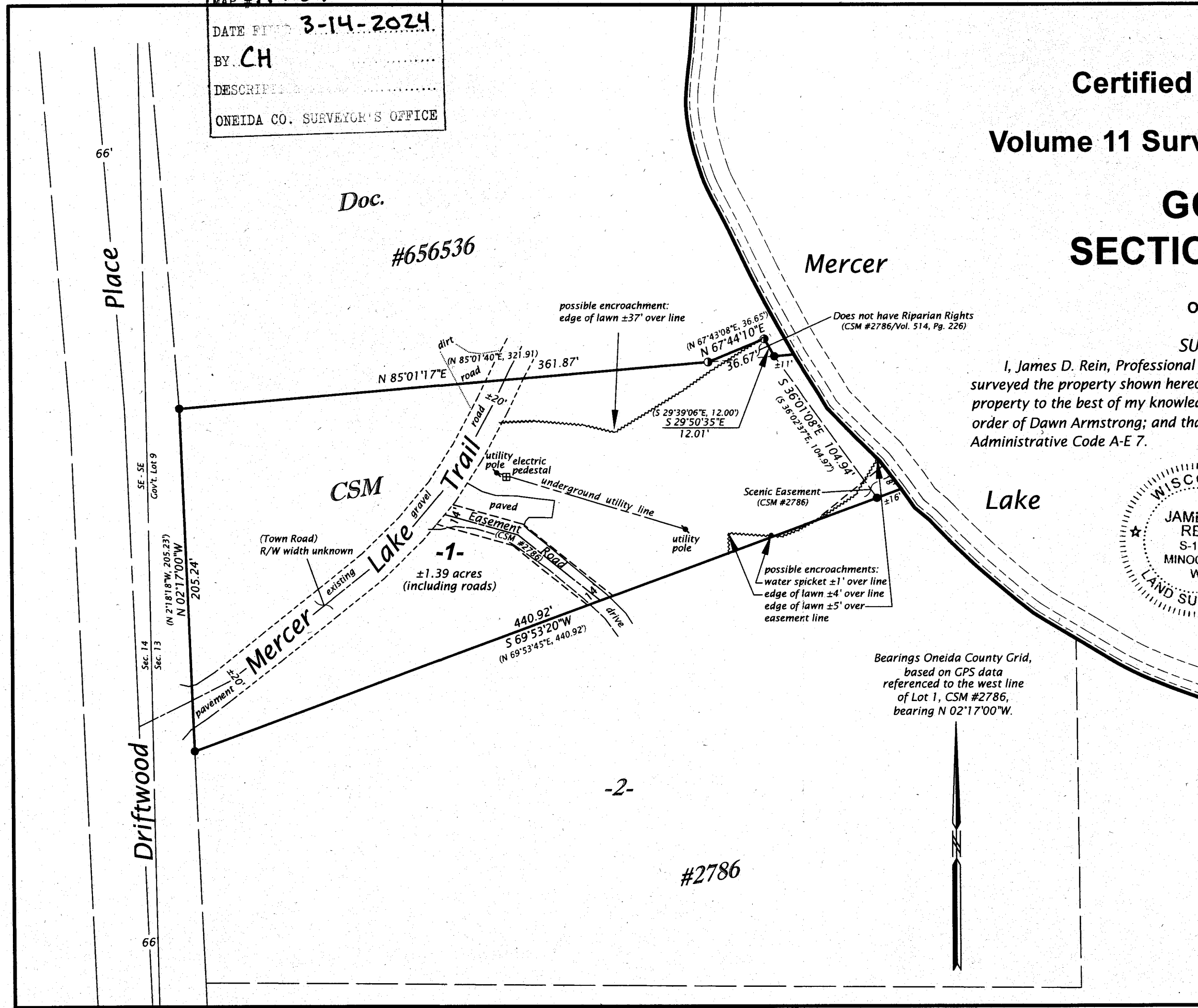

Bearings Oneida County Grid,
 based on GPS data
 referenced to the west line
 of Lot 1, CSM #2786,
 bearing N 02°17'00"W.

-2-

#2786