

Lot 3
of
Certified Survey Map No. 3136

recorded in
Volume 13 Survey Maps, p. 3136 & 3136-A
being part of the

SW 1/4 of the SE 1/4
SECTION 1, T39N, R6E

Town of Woodruff
Oneida County, Wisconsin

MAP # **A4158**
DATE FILED **3-14-2024**
BY **CH**
DESCRIPTION FILED
ONEIDA CO. SURVEYOR'S OFFICE

SURVEYOR'S CERTIFICATE

I, James D. Rein, Professional Land Surveyor No. S-1234, hereby certify that I have surveyed the property shown hereon; that this map represents an accurate survey of said property to the best of my knowledge and belief; that I have performed this survey by order of Jeffrey Jakubek; and that I have complied with the requirements of Wisconsin Administrative Code A-E 7.

WILDERNESS
SURVEYING,
INC.

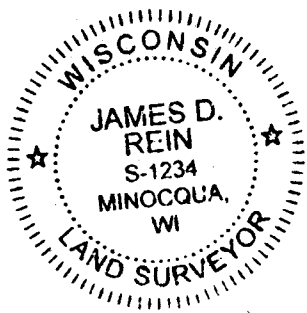

James D. Rein
Professional Land Surveyor No. S-1234
Dated this 9th day of February, 2024
Field survey was completed on November 16, 2023.

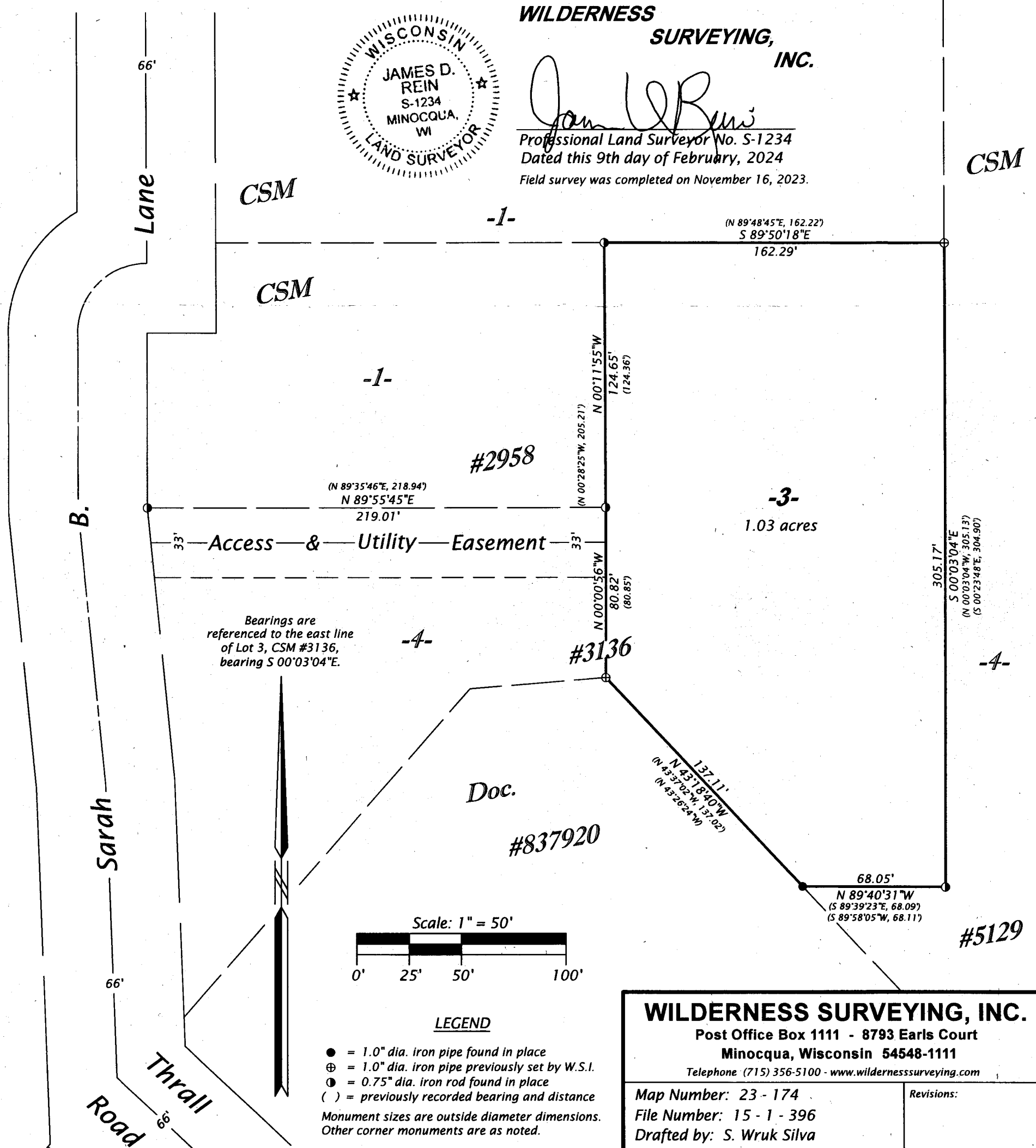

CSM

CSM

CSM

S 00°03'04"E
305.13'
(S 00°23'48"E, 304.90')

#5129

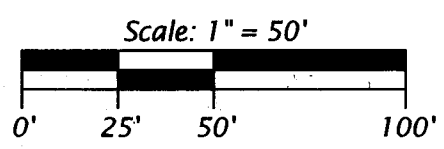

- LEGEND**
- = 1.0" dia. iron pipe found in place
 - ⊕ = 1.0" dia. iron pipe previously set by W.S.I.
 - ⦿ = 0.75" dia. iron rod found in place
 - () = previously recorded bearing and distance
- Monument sizes are outside diameter dimensions.
Other corner monuments are as noted.

WILDERNESS SURVEYING, INC.
Post Office Box 1111 - 8793 Earls Court
Minocqua, Wisconsin 54548-1111
Telephone (715) 356-5100 - www.wildernesssurveying.com

Map Number: 23 - 174	Revisions:
File Number: 15 - 1 - 396	
Drafted by: S. Wruk Silva	

A4158

A4158

A4158

A4158