

A4159

A4159

**RETRACEMENT SURVEY**

LOT 2, BLOCK 2 OF DORSCH SECOND ADDITION TO THE CITY OF RHINELANDER, LOCATED IN THE NW 1/4 OF THE SW 1/4, SECTION 32, TOWNSHIP 37 NORTH, RANGE 9 EAST, CITY OF RHINELANDER, ONEIDA COUNTY, WI

**SURVEYOR'S CERTIFICATE**

I, ANTHONY R. JONES, WISCONSIN PROFESSIONAL LAND SURVEYOR No. S-2508, DO HEREBY CERTIFY THAT I HAVE MADE THIS SURVEY UNDER THE DIRECTION OF AARON GEHRKE, OWNER, THAT THIS MAP, IN MY OPINION, IS A TRUE AND CORRECT REPRESENTATION OF THAT SURVEY, TO THE BEST OF MY KNOWLEDGE AND BELIEF, AND THAT I HAVE COMPLIED WITH THE PROVISIONS OF WISCONSIN ADMINISTRATIVE CODE A-E 7.

**WAIVER OF A-E 7 PROPERTY SURVEY REQUIREMENTS**

Pursuant to Chapter A-E 7 of the Wisconsin Administrative Code, A.R. Jones Land Surveying is required to meet certain Minimum Standards for Property Surveys, as specified in Sections 7.01-7.08 of this code. The client, Aaron Gehrke, owners, have executed an agreement to exclude certain survey work from these requirements, as allowed in Chapter A-E 7.01(a). The requirements of Chapter A-E 7 of the Wisconsin Administrative Code Minimum Standards for Property Surveys which have been waived are listed below:

- A-E 7.03--Boundary Location
- A-E 7.04--Descriptions
- A-E 7.05--Maps
- A-E 7.06--Measurements
- A-E 7.07--Monuments
- A-E 7.08--U.S. Public Land Survey Monument Record

I hereby certify, that to the best of my knowledge and belief, I have complied with the remaining requirements of Chapter A-E 7 of the Wisconsin Administrative Code, Minimum Standards for Property Surveys.

*Aaron Gehrke*  
AARON GEHRKE      3/11/24  
DATE

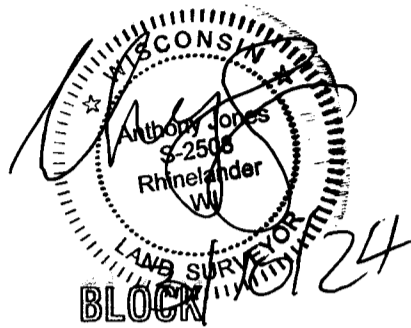

THERE IS AN UNDERGROUND SPRINKLER CONTROL VALVE 1' SOUTHEAST OF THE CORNER LOCATION. I COULD NOT SET A MONUMENT HERE DUE TO THE APPARENT UNDERGROUND SPRINKLER LINE

MAP # **A4159**  
 DATE FILED **3-15-2024**  
 BY **CH**  
 DESCRIPTION FILED  
 ONEIDA CO. SURVEYOR'S OFFICE

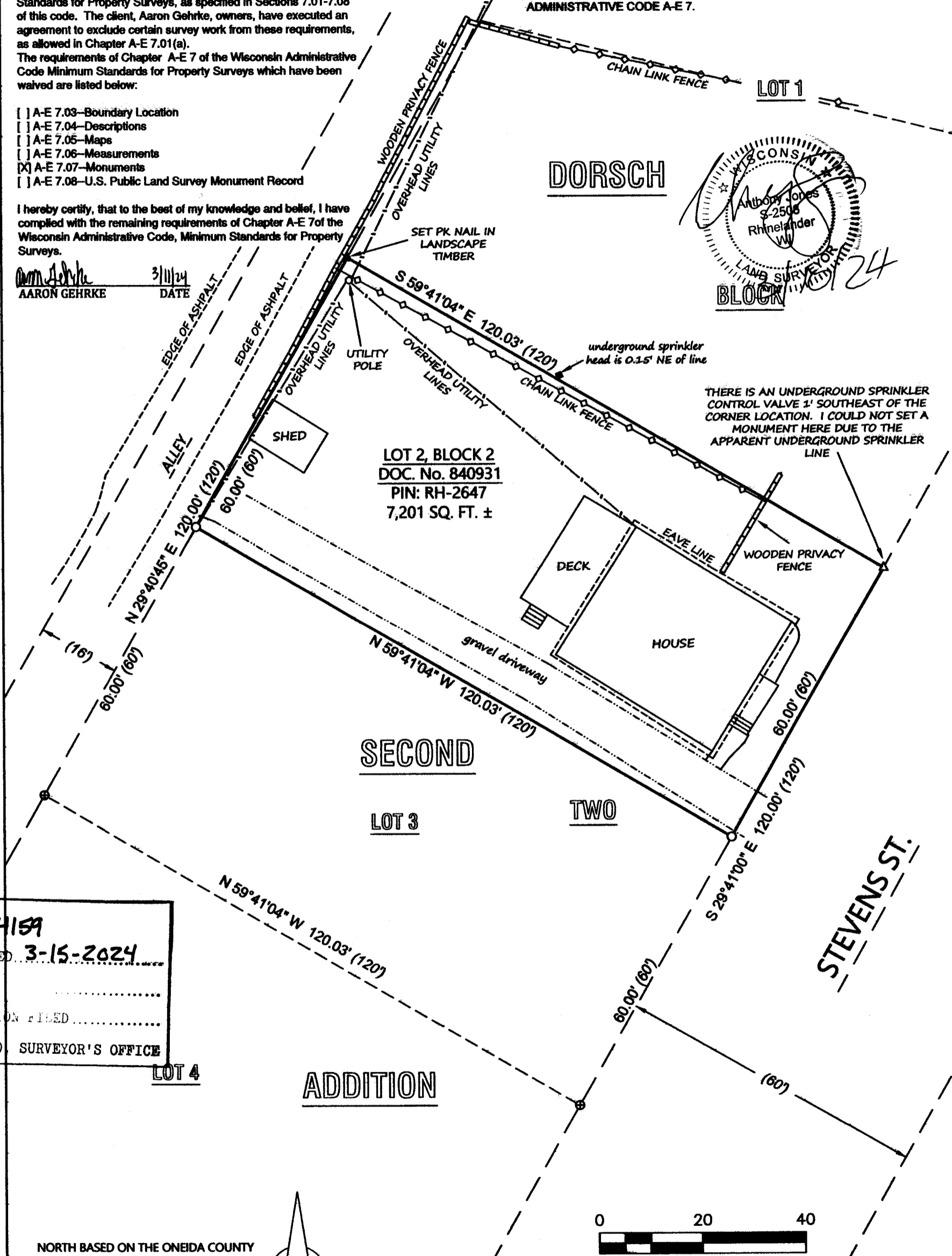

A4159

A4159

NORTH BASED ON THE ONEIDA COUNTY COORDINATE SYSTEM AND THE SOUTHWEST LINE OF LOT 3, BLOCK 2 OF DORSCH ADDITION MEASURED AS: N 59°41'04\" W

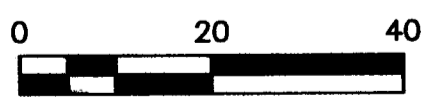
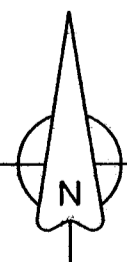

- LEGEND**
- SET 1 1/4\" x 18\" IRON PIPE
  - ⊕ FOUND 1 1/4\" IRON PIPE
  - (XXX) RECORD DIMENSIONS

DRAWN BY: ARJ	DATE: 3/10/2024	AARON GEHRKE 1121 N. STEVENS ST. RHINELANDER, WI 54501 PIN: RH-2647	A.R. JONES LAND SURVEYING, LLC 2788 SCHWARZ RD. RHINELANDER, WI 54501 715.894.7231 arjsurvey@charter.net
FIELD WORK COMPLETED ON:	DATE: 3/10/2024	PROJECT NUMBER: 2024-106	
SCALE: 1\"=20	SHEET: 1/1		