

MAP # A4169
 DATE FILED 4-18-2024
 BY CH
 DESCRIPTION FILED
 ONEIDA CO. SURVEYOR'S OFFICE

Being Outlot 1
 of the Plat of
 "Stanzel Farm"
 and located in
 Gov't. Lots 7 & 8

Section 3, T 38 N, R 11 E
 Town of Three Lakes, Oneida County, Wisconsin

BEARINGS ARE BASED ON THE EASTERLY RIGHT-OF-WAY LINE OF FOURMILE CREEK ROAD WHICH BEARS N 17°27'10"E OF RECORD FROM STANZEL FARM PLAT.

FIELD WORK WAS COMPLETED ON JULY 25TH, 2023.

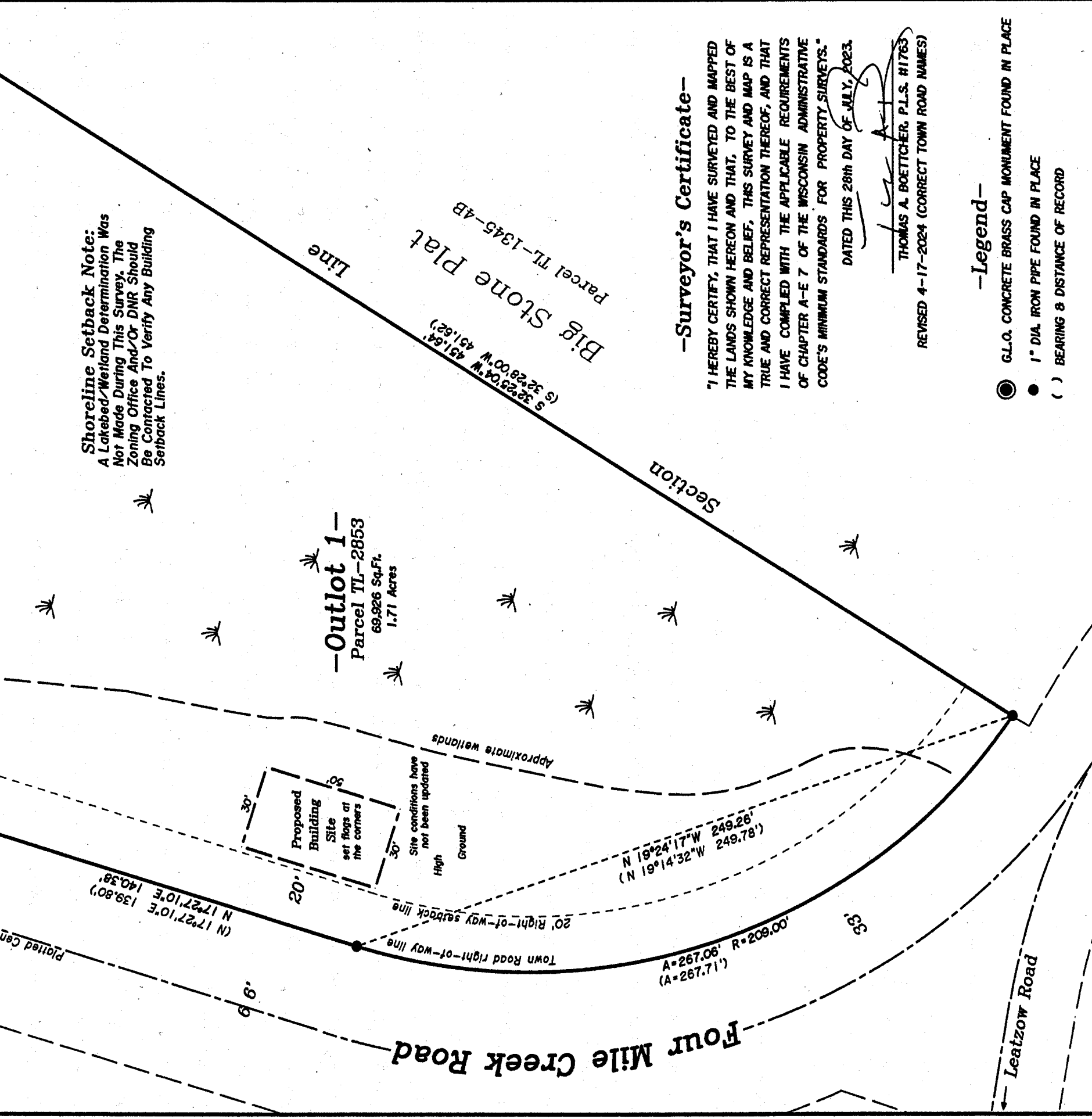
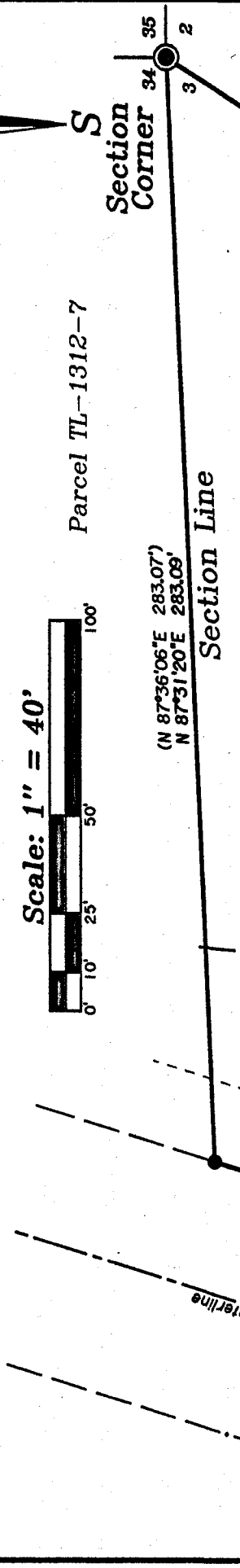

-Surveyor's Certificate-

I HEREBY CERTIFY, THAT I HAVE SURVEYED AND MAPPED THE LANDS SHOWN HEREON AND THAT, TO THE BEST OF MY KNOWLEDGE AND BELIEF, THIS SURVEY AND MAP IS A TRUE AND CORRECT REPRESENTATION THEREOF, AND THAT I HAVE COMPLIED WITH THE APPLICABLE REQUIREMENTS OF CHAPTER A-E 7 OF THE WISCONSIN ADMINISTRATIVE CODE'S MINIMUM STANDARDS FOR PROPERTY SURVEYS.

DATED THIS 28th DAY OF JULY, 2023.

THOMAS A. BOETTCHER P.L.S. #1763
 REVISED 4-17-2024 (CORRECT TOWN ROAD NAMES)

- Legend-**
- G.L.O. CONCRETE BRASS CAP MONUMENT FOUND IN PLACE
 - 1" DIA. IRON PIPE FOUND IN PLACE
 - () BEARING & DISTANCE OF RECORD

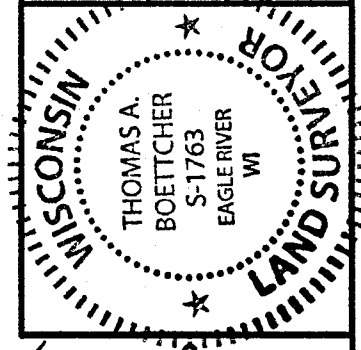

Site Plan For:
Steve & Dale Schacht
 746 S.T. Highway "32"
 Three Lakes, WI. 54562

SCALE 1" = 40' DATE: 7-26-2023 DWN. BY: K.W.S

Drawing No. **E4947** Eagle Landmark Surveying Inc.
 5035 Hwy. 70 West, Eagle River, WI 54521
 P&F (715)479-9610 survey@eaglelandmark.com