

RECEIVED & FILED #. **A4174**
 On file at Surveyor's Office
 Date: **4-18-2024**
 By: **CH**
 OCS Area #.....

Oneida County
 Grid North

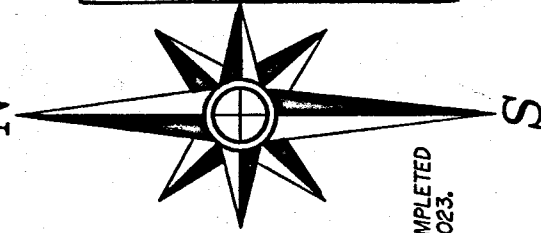

Being a part of
Outlot 1 of Block 1
 of the Plat of
Keenan's Addition
 to the
Village of Rhineland
 Located in The
SE1/4-SE1/4, Section 6
T 36 N, R 9 E
 City of Rhineland, Oneida Co., WI.

Scale: 1" = 30'

FIELD WORK WAS COMPLETED
 ON OCTOBER 5TH, 2023.

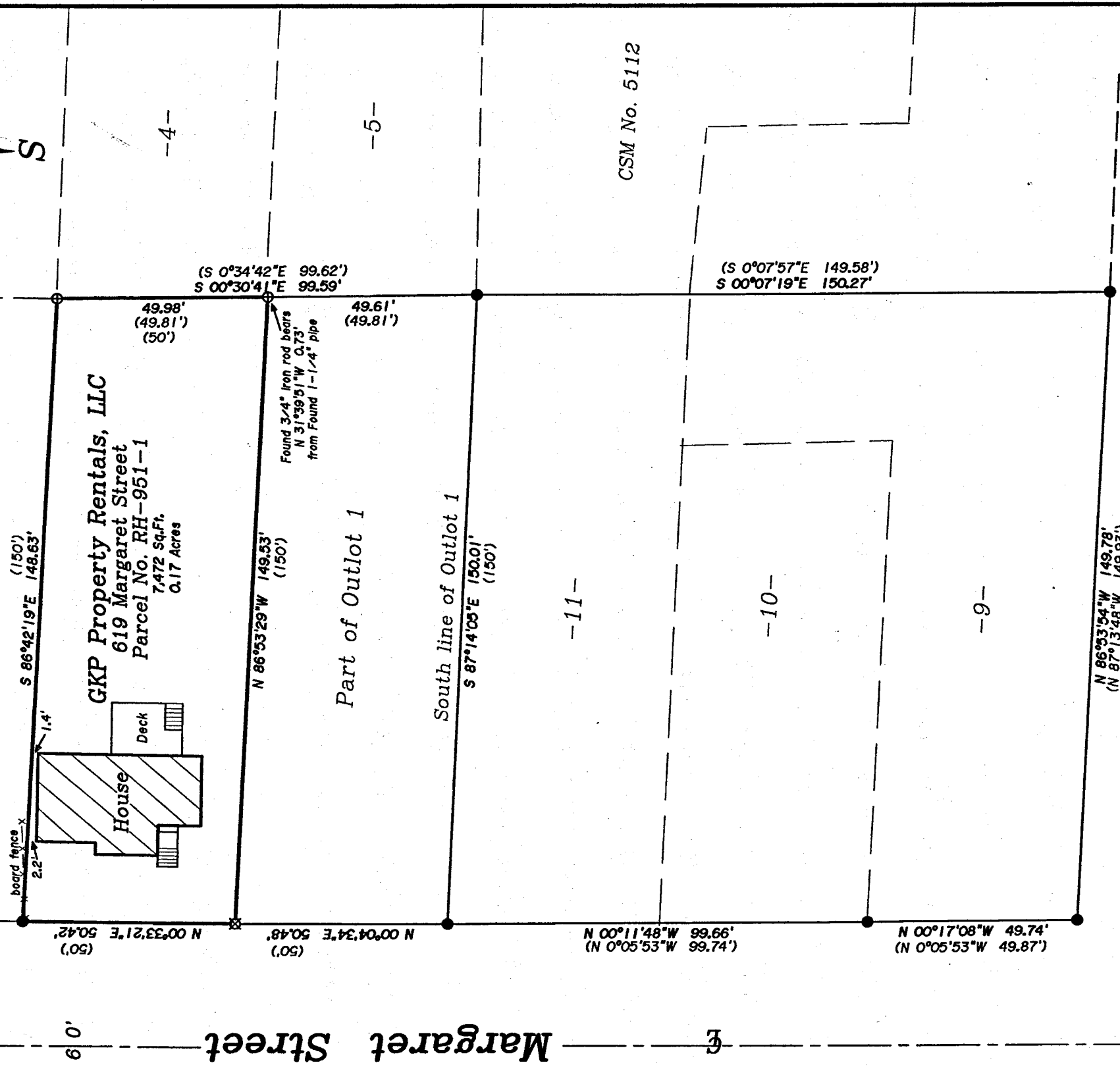

CSM No. 5112

E. Kemp Street

-Legend-

- ⊕ 1-1/4" DIA. IRON PIPE FOUND IN PLACE
- 1" DIA. IRON PIPE FOUND IN PLACE
- ⊗ 3/4" DIA. IRON ROD FOUND IN PLACE
- () BEARING & DISTANCE OF RECORD

-Surveyor's Certificate-

"I HEREBY CERTIFY, THAT I HAVE SURVEYED AND MAPPED THE LANDS SHOWN HEREON AND THAT, TO THE BEST OF MY KNOWLEDGE AND BELIEF, THIS SURVEY AND MAP IS A TRUE AND CORRECT REPRESENTATION THEREOF, AND THAT I HAVE COMPLIED WITH THE APPLICABLE REQUIREMENTS OF CHAPTER A-E 7 OF THE WISCONSIN ADMINISTRATIVE CODE'S MINIMUM STANDARDS FOR PROPERTY SURVEYS." DATED THIS 1st DAY OF FEBRUARY, 2024.

Thomas A. Boettcher
 THOMAS A. BOETTCHER, P.L.S. No. 1763

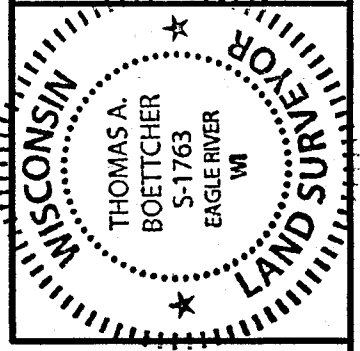

Survey For
GKP Property Rentals, LLC
 4655 Old 26 Farms
 Conover, WI. 54519

SCALE: 1" = 30' DATE: 2-1-2024 DWN. BY: K.W.S.
 Drawing No. **Eagle Landmark Surveying Inc.**
E4988-2 5035 Hwy. 70 West, Eagle River, WI 54521
 P&F (716)479-9610 survey@eaglelandmark.com