

MAP # **A4175**  
 DATE FILED **4-18-2024**  
 BY **CH**  
 DESCRIPTION FILED.....  
 ONEIDA CO. SURVEYOR'S OFFICE

Oneida County  
Grid North

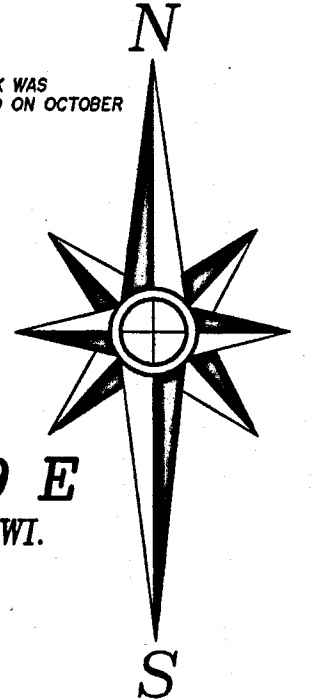

All of Lots 5 & 6  
 of Block 8  
 of the Plat of  
**S.H. Alban's Addition**  
 to the City of Rhinelander  
 Located in The  
**NE1/4-SE1/4 and**  
**the SE1/4-SE1/4**  
**Section 31, T 37 N, R 9 E**  
 City of Rhinelander, Oneida County, WI.

FIELD WORK WAS  
COMPLETED ON OCTOBER  
5th, 2023.

Scale: 1" = 30'

**-Surveyor's Certificate-**

"I HEREBY CERTIFY, THAT I HAVE SURVEYED AND MAPPED THE LANDS SHOWN HEREON AND THAT, TO THE BEST OF MY KNOWLEDGE AND BELIEF, THIS SURVEY AND MAP IS A TRUE AND CORRECT REPRESENTATION THEREOF, AND THAT I HAVE COMPLIED WITH THE APPLICABLE REQUIREMENTS OF CHAPTER A-E 7 OF THE WISCONSIN ADMINISTRATIVE CODE'S MINIMUM STANDARDS FOR PROPERTY SURVEYS."  
 DATED THIS 1st DAY OF FEBRUARY 2024

THOMAS A. BOETTCHER, P.L.S. No. 1763

**-Legend-**

- ⊕ 1-1/2" DIA. IRON PIPE FOUND IN PLACE
- ⊙ SURVEY SPIKE FOUND IN PLACE
- 1" DIA. IRON PIPE SET THIS SURVEY
- ( ) BEARING & DISTANCE OF RECORD

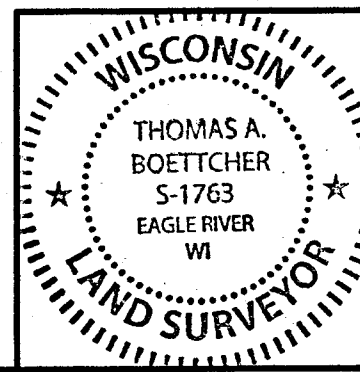
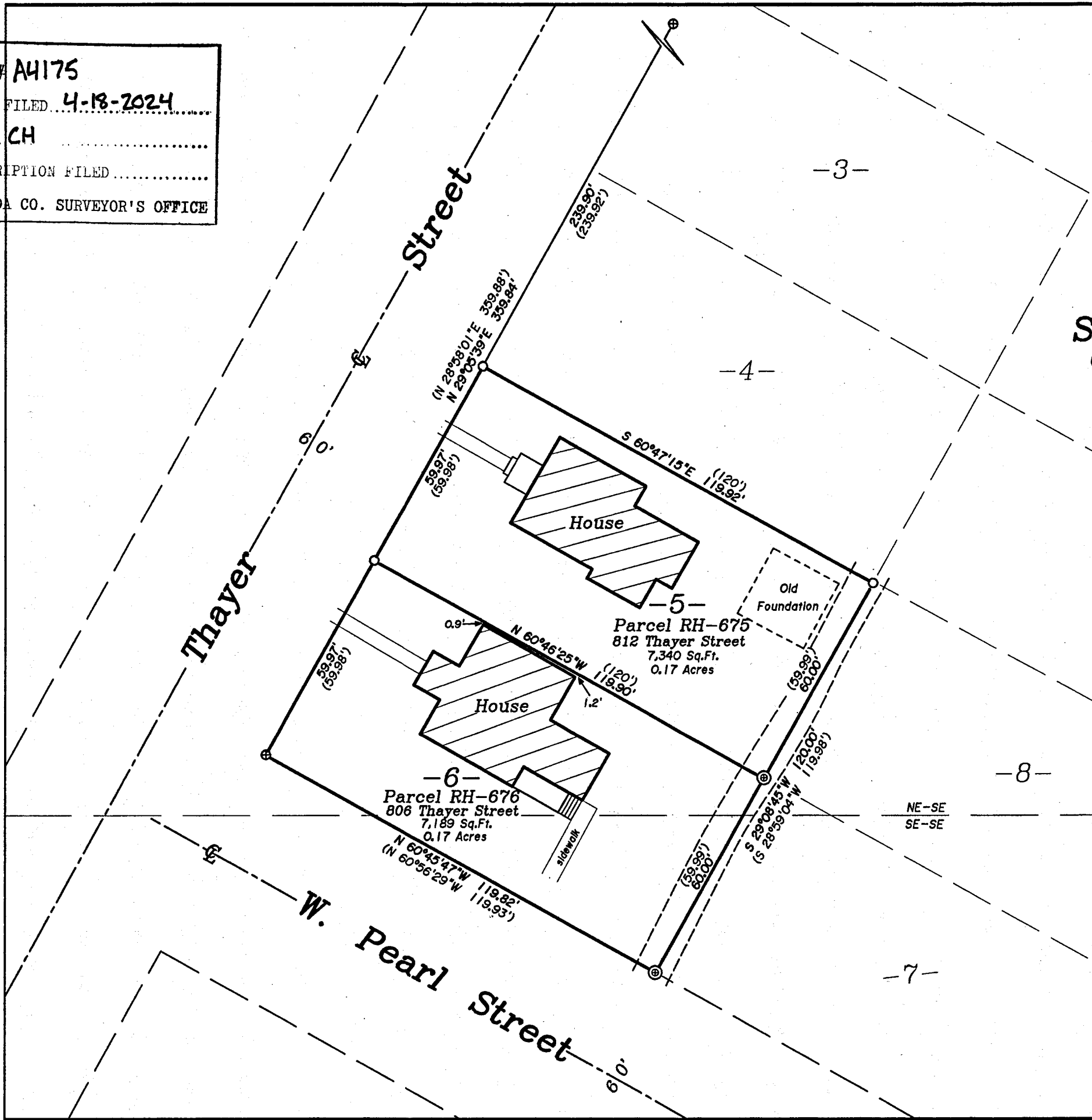

Survey For  
**GKP Property Rentals, LLC**  
 4655 Old 26 Farms  
 Conover, Wisconsin 54519

SCALE: 1" = 30' DATE: 10-19-2023 DWN. BY: K.W.S

Drawing No. **E4988** Eagle Landmark Surveying Inc.  
 5035 Hwy. 70 West, Eagle River, WI 54521  
 P&F (715)479-9610 survey@eaglelandmark.com