

MAP # A4176
 DATE FILED 4-18-2024
 BY CH
 DESCRIPTION FILED
 ONEIDA CO. SURVEYOR'S OFFICE

Big Stone

Lake

Being a part of
Gov't. Lot 3
 of
Section 3
T 38 N, R 11 E
 Town of Three Lakes
 Oneida County, Wisconsin

FIELD WORK WAS
 COMPLETED ON JUNE
 8th, 2023.

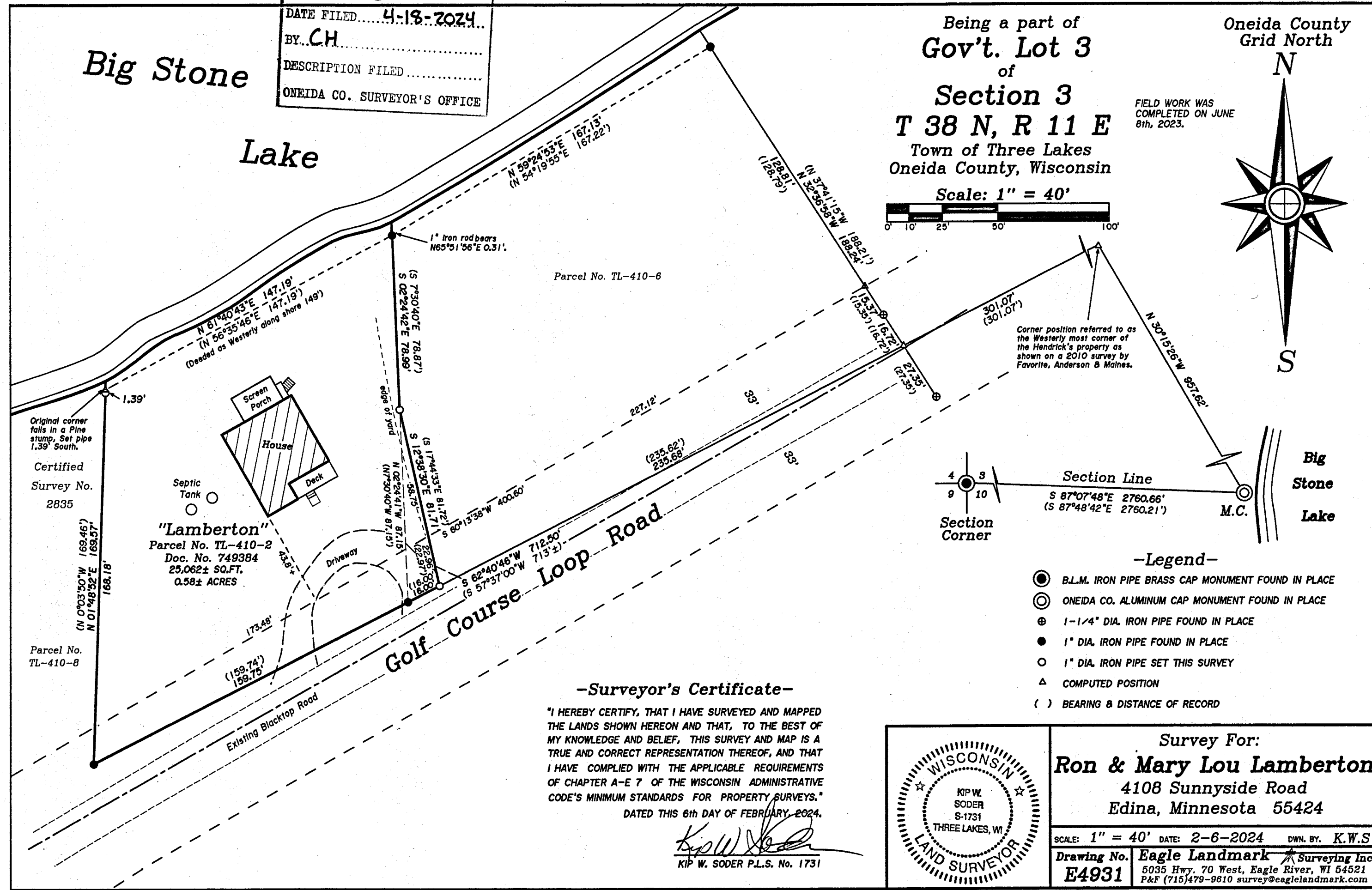
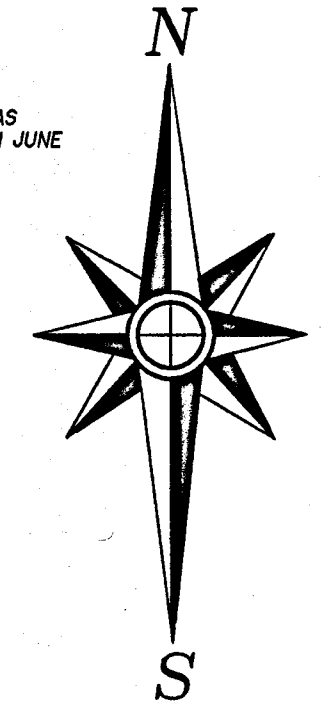
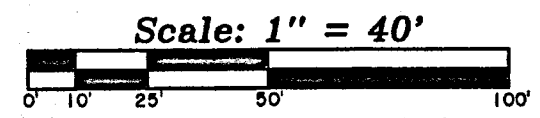

Original corner falls in a Pine stump, Set pipe 1.39' South.
 Certified Survey No. 2835

"Lamberton"
 Parcel No. TL-410-2
 Doc. No. 749384
 25.062± SQ.FT.
 0.58± ACRES

Parcel No. TL-410-8

Parcel No. TL-410-6

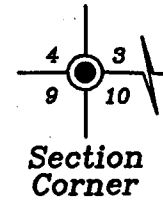

Section Line
 S 87°07'48"E 2760.66'
 (S 87°48'42"E 2760.21')

M.C.

Big Stone Lake

-Legend-

- B.L.M. IRON PIPE BRASS CAP MONUMENT FOUND IN PLACE
- ONEIDA CO. ALUMINUM CAP MONUMENT FOUND IN PLACE
- ⊕ 1-1/4" DIA. IRON PIPE FOUND IN PLACE
- 1" DIA. IRON PIPE FOUND IN PLACE
- 1" DIA. IRON PIPE SET THIS SURVEY
- △ COMPUTED POSITION
- () BEARING & DISTANCE OF RECORD

-Surveyor's Certificate-

"I HEREBY CERTIFY, THAT I HAVE SURVEYED AND MAPPED THE LANDS SHOWN HEREON AND THAT, TO THE BEST OF MY KNOWLEDGE AND BELIEF, THIS SURVEY AND MAP IS A TRUE AND CORRECT REPRESENTATION THEREOF, AND THAT I HAVE COMPLIED WITH THE APPLICABLE REQUIREMENTS OF CHAPTER A-E 7 OF THE WISCONSIN ADMINISTRATIVE CODE'S MINIMUM STANDARDS FOR PROPERTY SURVEYS."
 DATED THIS 6th DAY OF FEBRUARY, 2024.

Kip W. Soder
 KIP W. SODER P.L.S. No. 1731



Survey For:
Ron & Mary Lou Lamberton
 4108 Sunnyside Road
 Edina, Minnesota 55424

SCALE: 1" = 40' DATE: 2-6-2024 DWN. BY: K.W.S

Drawing No. **E4931** Eagle Landmark Surveying Inc.
 5035 Hwy. 70 West, Eagle River, WI 54521
 P&F (715)479-9610 survey@eaglelandmark.com