

Oneida County Surveyor's Office
 Date: 10 10 1973
 By: M J H

7-18-72

NOTE: PRINTS MADE FROM THIS MYLAR MAY NOT AGREE WITH THE RECORDED DOCUMENT

Plat No. 55
 Mylar 4 Copies
 Rec'd 11-1-73

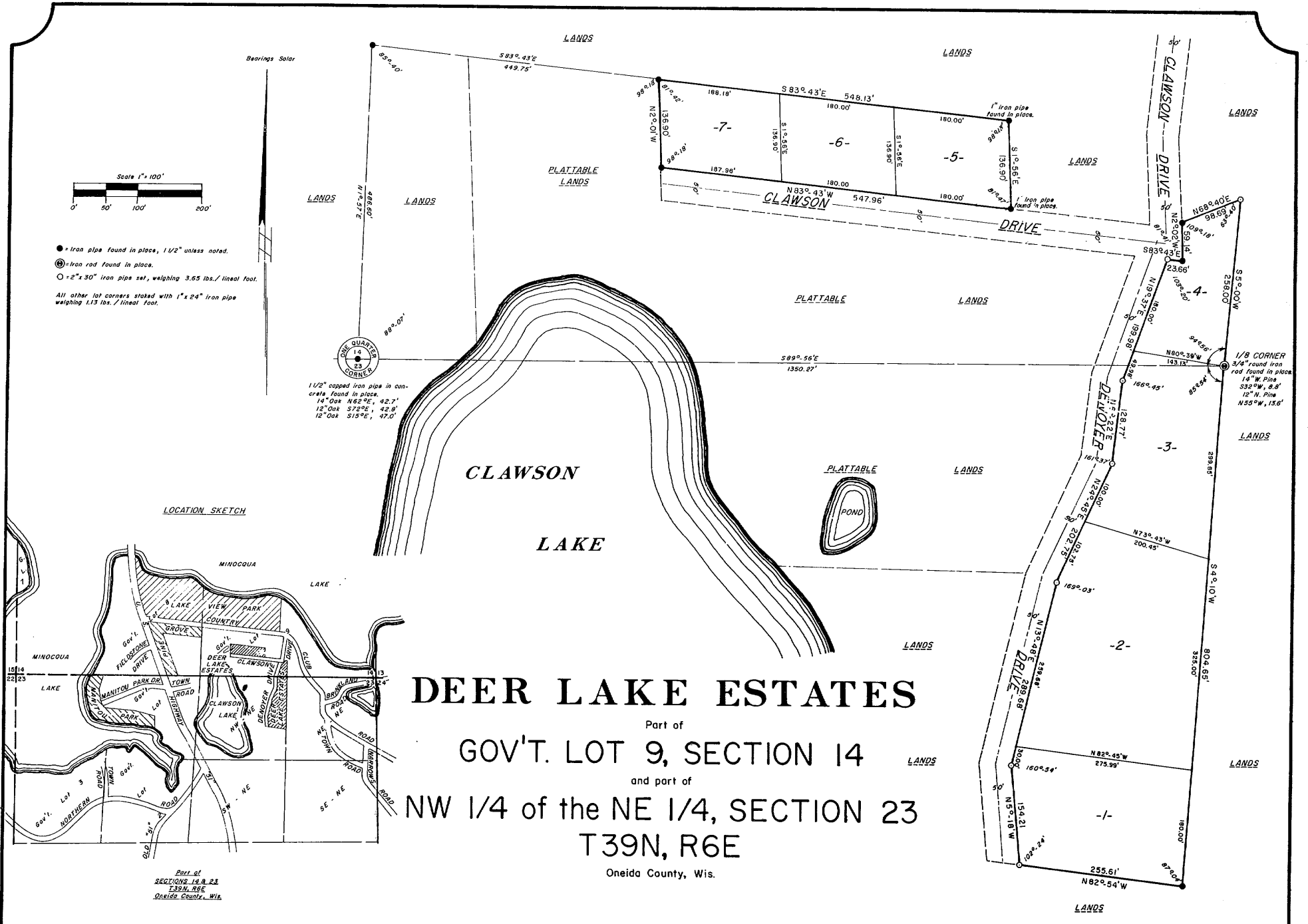

SURVEYOR'S CERTIFICATE

I, WILLIAM S. CAMERON, registered land surveyor, hereby certify: That in full compliance with the provisions of Chapter 236 of the Wisconsin Statutes and the subdivision regulations of the Town of Minocqua, and under the direction of WILLIAM P. CLAWSON and YVONNE J. CLAWSON, owners of said land, I have surveyed, divided and mapped DEER LAKE ESTATES, that such plat correctly represents all exterior boundaries and the subdivision of the land surveyed: Being a parcel of land in Gov't. Lot 9, Section 14, T39N, R6E, Oneida County, Wisconsin, more particularly described as follows:
 Commencing at the one-quarter corner common to Sections 14 and 23, marked by a capped iron pipe; thence N1°-57'E, (solar bearing) 486.60 feet to an iron pipe; thence S83°-43'E, 449.75 feet to the place of beginning, marked by an iron pipe.
 Thence continuing S83°-43'E, 548.13 feet to an iron pipe; thence S1°-56'E, 136.90 feet to an iron pipe on the northerly right-of-way line of Clawson Drive; thence N83°-43'W, 547.96 feet along the northerly right-of-way line of Clawson Drive to an iron pipe; thence N2°-01'W, 136.90 feet to the place of beginning.
 ALSO, being a parcel of land in Gov't. Lot 9, Section 14 and in the NW 1/4 of the NE 1/4, Section 23, T39N, R6E, Oneida County, Wisconsin, more particularly described as follows:
 Commencing at the one-quarter corner common to Sections 14 and 23, marked by a capped iron pipe; thence S89°-56'E, (solar bearing) 1350.27 feet along the Section Line to the place of beginning, being the one-eighth corner, marked by a round iron rod.
 Thence S4°-10'W, 804.65 feet to an iron pipe; thence N82°-54'W, 255.61 feet to an iron pipe on the easterly right-of-way line of DeVoyer Drive; thence along the easterly right-of-way line of DeVoyer Drive, N5°-18'W, 154.21 feet to an iron pipe; N13°-48'E, 289.68 feet to an iron pipe; N24°-45'E, 202.75 feet to an iron pipe; N6°-22'E, 128.77 feet to an iron pipe and N19°-37'E, 190.98 feet to an iron pipe at the intersection with the southerly right-of-way line of Clawson Drive; thence S83°-43'E, 23.66 feet along the southerly right-of-way line of Clawson Drive to an iron pipe; thence N2°-02'W, 59.14 feet along the easterly right-of-way line of Clawson Drive to an iron pipe; thence N68°-40'E, 98.69 feet to an iron pipe; thence S5°-00'W, 258.00 feet to the place of beginning.

William S. Cameron
 Reg. Land Surveyor S-112
 October 10th, 1973



NORTHWOODS SURVEYORS, INC.

OWNER'S CERTIFICATE OF DEDICATION

As owners, we hereby certify that we have caused the land described on this plat to be surveyed, divided, mapped and dedicated as represented on the plat. We also certify that this plat is required by s.236.10 or s.236.12 to be submitted to the following for approval or objection:
 Town Board, Town of Minocqua;
 Director, Local and Regional Planning, Department of Local Affairs and Development;
 Department of Health, Department of Health and Social Services;
 Oneida County Zoning Committee.

WITNESS the hand and seal of said owners this _____ day of _____, 19____.

In Presence Of: _____ (seal)
 William P. Clawson

_____ (seal)
 Yvonne J. Clawson

State of Wisconsin) ss
 County of Oneida)

Personally came before me this _____ day of _____, 19____, the above named William P. Clawson and Yvonne J. Clawson, to me known to be the persons who executed the foregoing instrument and acknowledged the same.

Notary Public _____
 County of _____
 State of Wisconsin
 My commission _____

TOWN BOARD RESOLUTION

Resolved, that the plat of DEER LAKE ESTATES in the Town of Minocqua, William P. Clawson and Yvonne J. Clawson, Owners, is hereby approved by the Town Board.

(date) _____ Town Chairman

I hereby certify that the foregoing is a copy of a resolution adopted by the Town Board of the Town of Minocqua.

_____ Town Clerk

CERTIFICATE OF TOWN TREASURER

State of Wisconsin)
 County of Oneida) ss

I, _____ being the duly elected, qualified and acting Town Treasurer of the Town of Minocqua, do hereby certify that in accordance with the records in my office, there are no unpaid taxes or unpaid special assessments, as of _____ on any of the land included in the Plat of Deer Lake Estates.

(date) _____ Town Treasurer

COUNTY TREASURER'S CERTIFICATE

State of Wisconsin)
 County of Oneida) ss

I, _____ being the duly elected, qualified and acting Treasurer of the County of Oneida do hereby certify that the records in my office show no unredeemed tax sales and no unpaid taxes or special assessments as of _____ affecting the lands included in the plat of Deer Lake Estates.

(date) _____ Treasurer

There are no objections to this plat with respect to Secs. 236.15, 236.16, 236.20 and 236.21 (1) and (2), Wis. Stats., and H 65 of the Wis. Admin. Code as provided by Sec. 236.12 (6), Wis. Stats.
 Certified this _____ day of _____, 19____.

 Acting Director, Local and Regional Planning
 Department of Local Affairs & Development

HERBERT MOORE
 County Surveyor
 Oneida County, Wisconsin
 Courthouse
 Rhinelander, Wisconsin 54501