

SE 1/4 SEC. 23
NE 1/4 SEC. 26
T 36 N R 6 E OF 4 TH. P. M.
TOWN OF NOKOMIS
ONEIDA COUNTY, WIS.

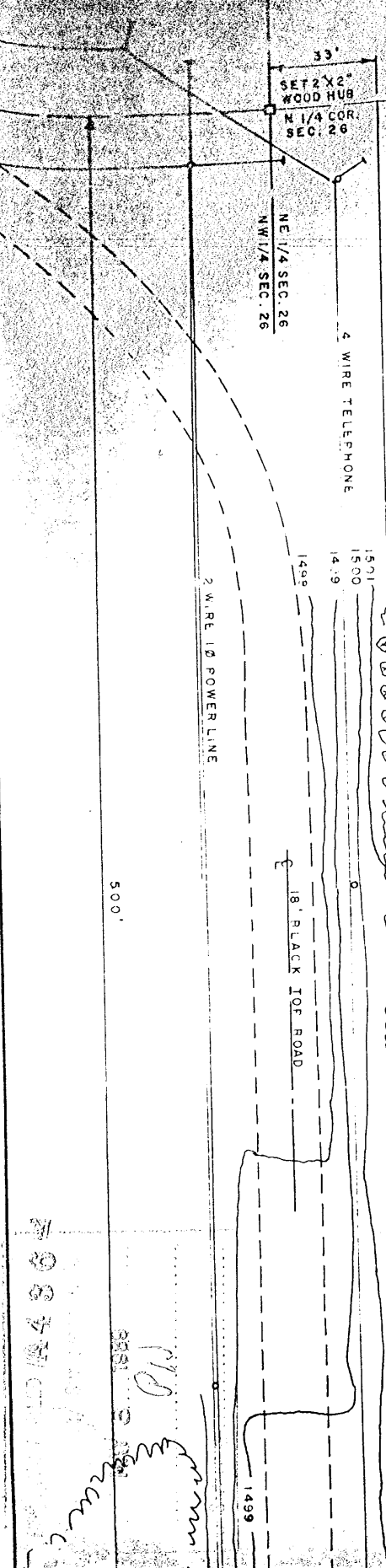
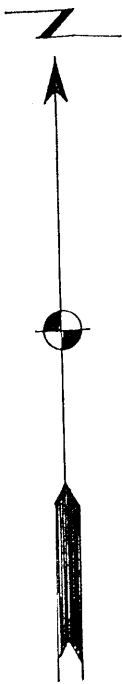

4 WIRE TELEPHONE

NE 1/4 SEC. 26

NW 1/4 SEC. 26

RIGHT OF WAY LINE

18' BLACK TOP ROAD

PINE PLANTING

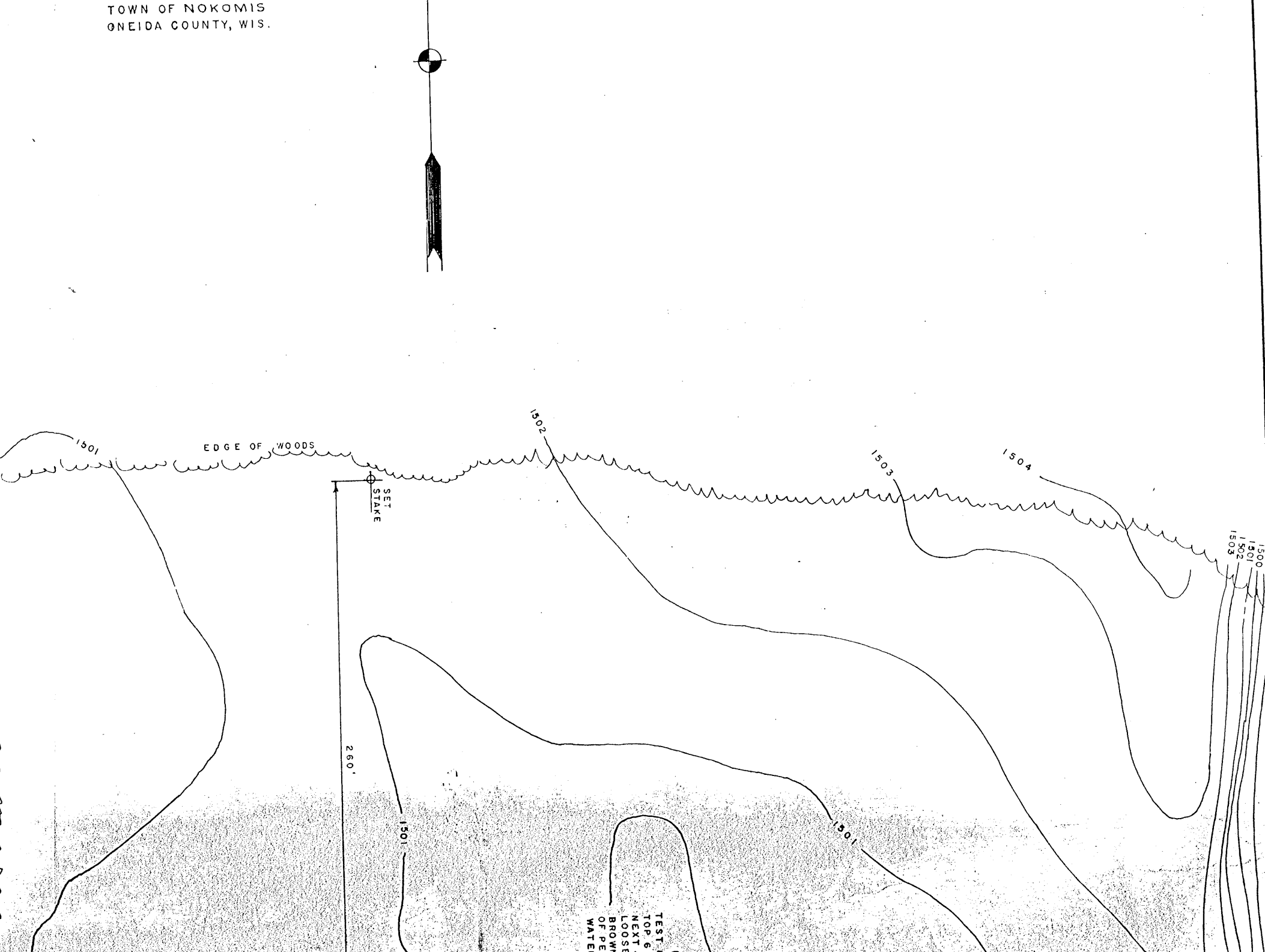
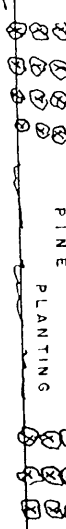

SET STAKE

EDGE OF WOODS

TEST H.
TOP 6"
NEXT 4
LOOSE
BROWN
OF PEA
WATER

Handwritten notes and signatures in the bottom left corner, including the number '2036' and a signature that appears to be 'P.H.'.

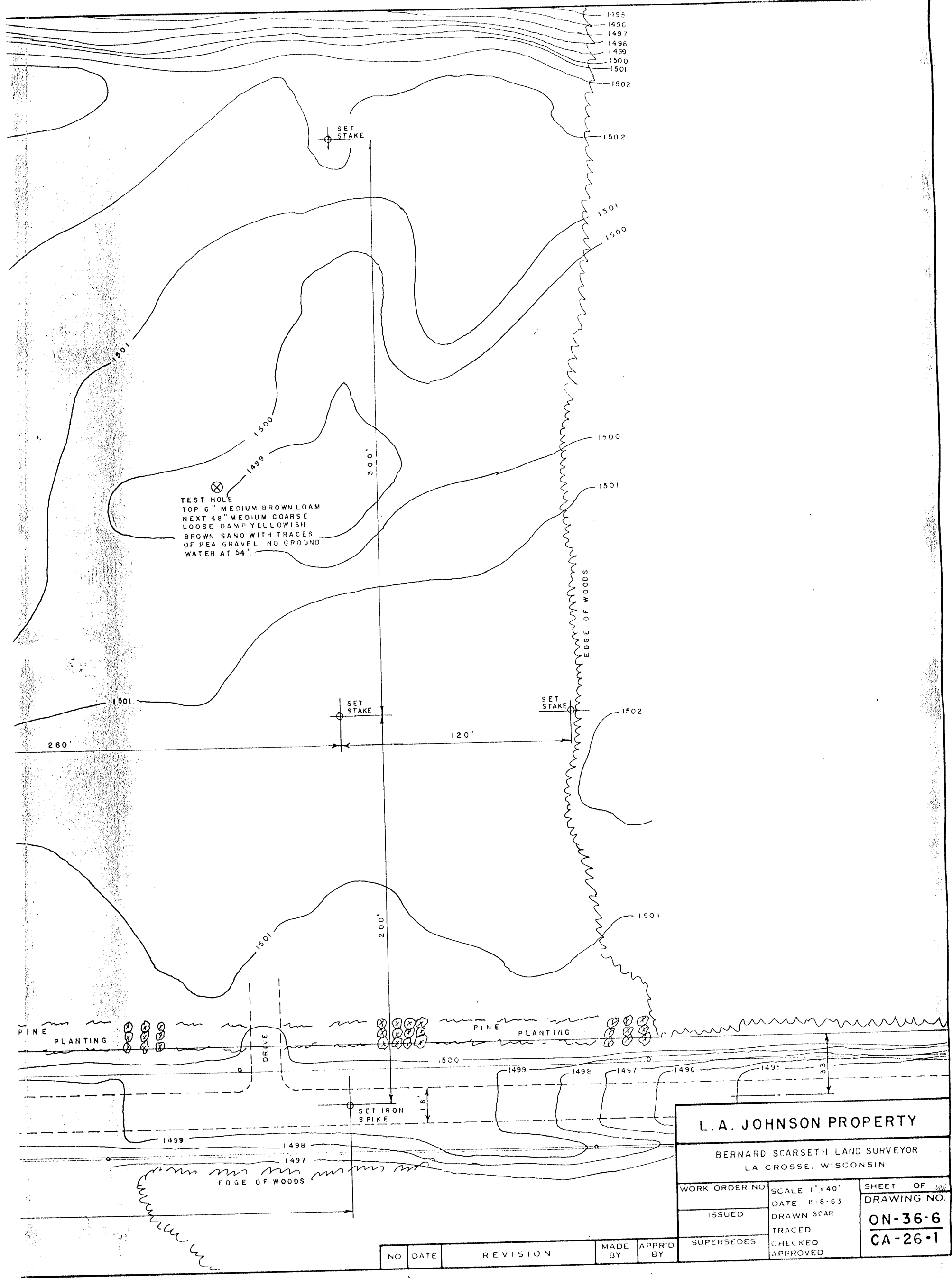

TEST HOLE
 TOP 6" MEDIUM BROWN LOAM
 NEXT 48" MEDIUM COARSE
 LOOSE DAMP YELLOWISH
 BROWN SAND WITH TRACES
 OF PEA GRAVEL NO GROUND
 WATER AT 54"

L. A. JOHNSON PROPERTY		
BERNARD SCARSETH LAND SURVEYOR LA CROSSE, WISCONSIN		
WORK ORDER NO.	SCALE 1" = 40'	SHEET OF
ISSUED	DATE 8-8-63	DRAWING NO.
SUPERSEDES	TRACED	ON-36-6
	CHECKED	CA-26-1
	APPROVED	

NO	DATE	REVISION	MADE BY	APPR'D BY

A436