

SURVEY FOR G. N. PERENICH

IN
SW 1/4 - NW 1/4 - SEC. 10 T 37 N R 7 E

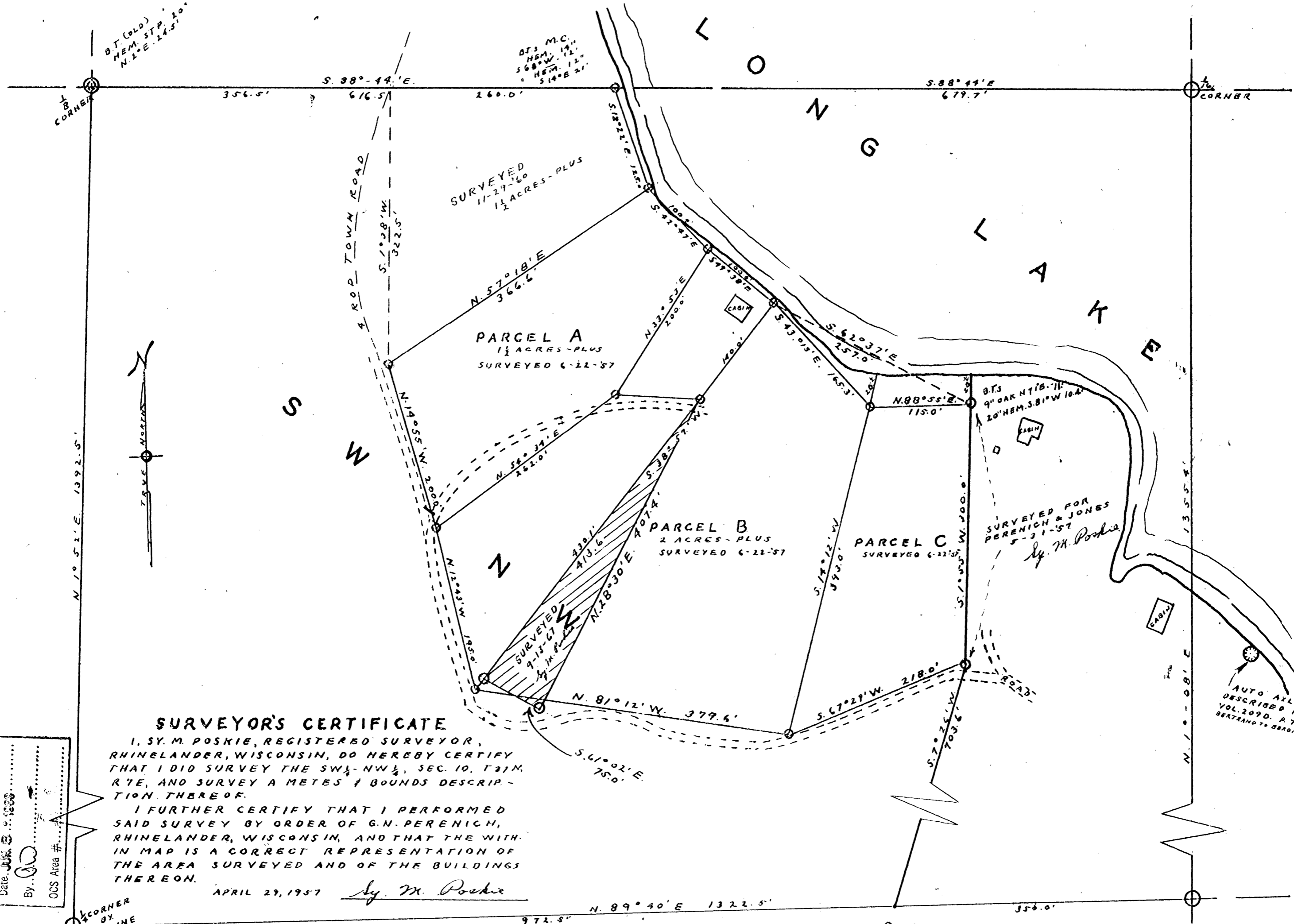

SURVEYOR'S CERTIFICATE

I, SY. M. POSKIE, REGISTERED SURVEYOR, RHINELANDER, WISCONSIN, DO HEREBY CERTIFY THAT I DID SURVEY THE SW 1/4 - NW 1/4, SEC. 10, T 37 N, R 7 E, AND SURVEY A METES & BOUNDS DESCRIPTION THEREOF.

I FURTHER CERTIFY THAT I PERFORMED SAID SURVEY BY ORDER OF G. N. PERENICH, RHINELANDER, WISCONSIN, AND THAT THE WITHIN MAP IS A CORRECT REPRESENTATION OF THE AREA SURVEYED AND OF THE BUILDINGS THEREON.

APRIL 29, 1957 *By: W. Poskie*

4442

4442

4442

RECEIVED & FILED # 442
Oconto County Surveyor's Office

Date: JUN 5 1957

By: *W. Poskie*

OCS Area #

AUTO AXLE DESCRIBED IN VOL. 209 D. P. 77. BERTRAND TO BRADMAN