

# SURVEY FOR WALTER DULIN

## SURVEYOR'S CERTIFICATE

I, CY POSKIE, SURVEYOR, RHINELANDER, WISCONSIN, DO HEREBY CERTIFY THAT I HAVE SURVEYED A PART OF THE SE 1/4 - SW 1/4 IN SECTION 32, T37N, R8E, IN ONEIDA COUNTY WISCONSIN.

I FURTHER CERTIFY THAT I PERFORMED SAID SURVEY BY ORDER AND DIRECTION OF WALTER DULIN, RHINELANDER, WISCONSIN, OWNER OF SAID LAND; AND THAT THE WITHIN MAP IS A CORRECT REPRESENTATION OF THE AREA SURVEYED AND OF THE BUILDINGS THEREON

DATED AT RHINELANDER, WISCONSIN,  
THIS 10<sup>TH</sup> DAY OF AUGUST, 1954.

*Cy Poskie*  
CY POSKIE

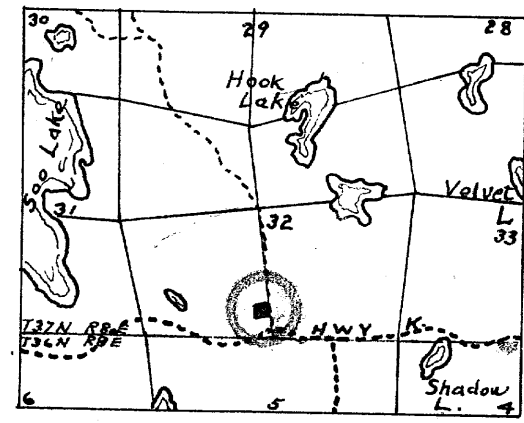
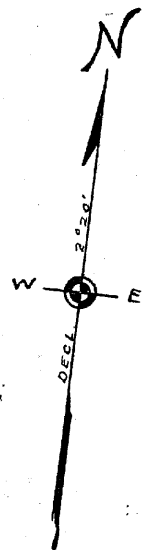
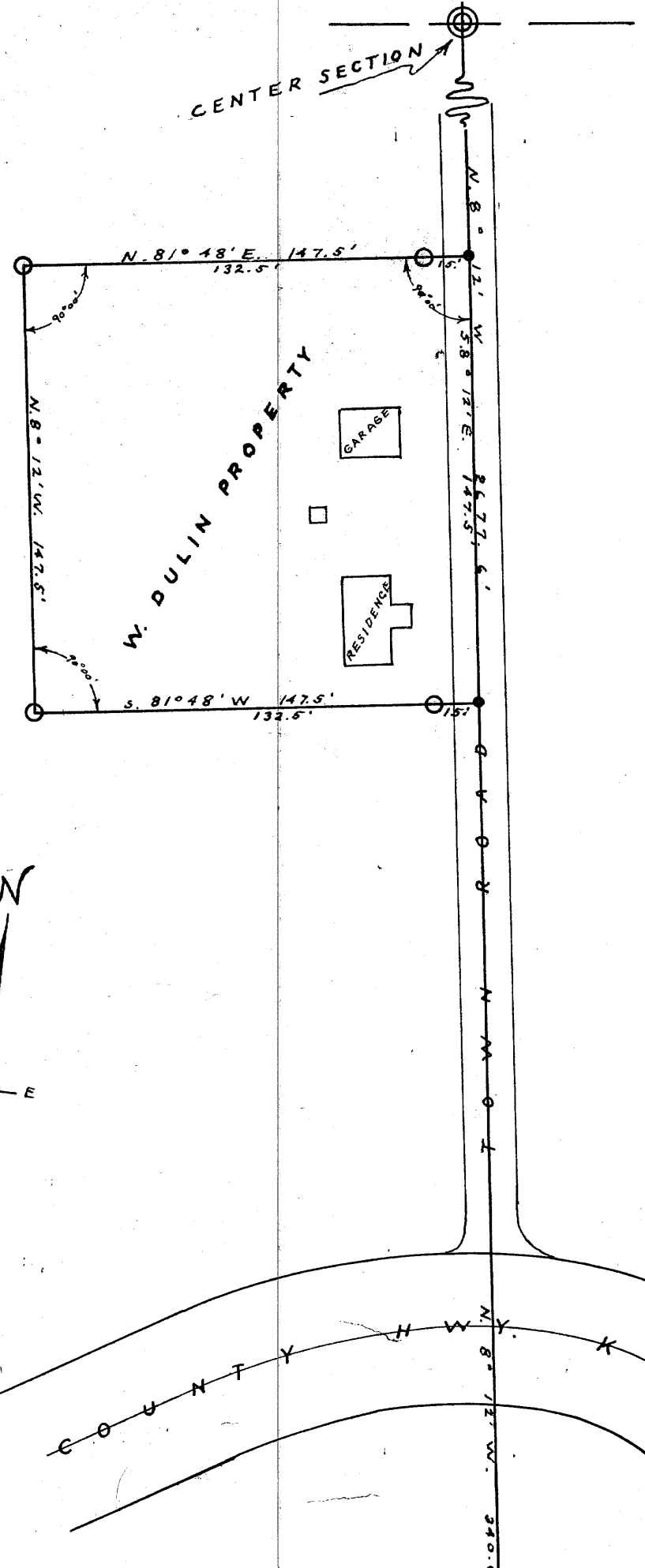

LOCATION MAP