

1A

RECEIVED & FILED **A 4 A 5**  
 Oneida County Surveyor's Office  
 Date: **JUN 6 • 1954**  
 By: .....  
 OCS Area #: .....

# SURVEY

FOR

## HAROLD E. ZWICKEY

### SURVEYOR'S CERTIFICATE

I, CY POSKIE, SURVEYOR, RHINELANDER, WISCONSIN DO HEREBY CERTIFY THAT I HAVE SURVEYED A PART OF THE SE 1/4 OF THE SE 1/4, SECTION 26, TOWNSHIP 37 NORTH, RANGE 8 EAST, IN ONEIDA COUNTY, WISCONSIN. MORE PARTICULARLY DESCRIBED AS FOLLOWS:-

COMMENCING AT THE NORTHEAST CORNER OF THE SE 1/4 OF THE SE 1/4 IN SECTION 26, TOWNSHIP 37 NORTH, RANGE 8 EAST; THENCE SOUTH 90 DEGREES ZERO MINUTES WEST, 33.1 FEET TO THE WEST BOUNDARY OF WISCONSIN STATE HIGHWAY 47, AS AT PRESENT LOCATED, THENCE SOUTH 5 DEGREES 13 MINUTES WEST ALONG SAID WEST BOUNDARY OF WISCONSIN STATE HIGHWAY 47, AS AT PRESENT LOCATED, 210.0 FEET TO A POINT; THIS TO BE KNOWN AS THE POINT OF BEGINNING; THENCE CONTINUING SOUTH 5 DEGREES 13 MINUTES WEST, A DISTANCE OF 150.0 FEET; THENCE NORTH 84 DEGREES 47 MINUTES WEST, A DISTANCE OF 217.8 FEET; THENCE NORTH 5 DEGREES 13 MINUTES EAST, A DISTANCE OF 150.0 FEET; THENCE SOUTH 84 DEGREES 47 MINUTES EAST, A DISTANCE OF 217.8 FEET TO THE POINT OF BEGINNING. AN AREA OF 0.75 ACRES.

I FURTHER CERTIFY THAT I PERFORMED SAID SURVEY BY ORDER AND DIRECTION OF HAROLD E. ZWICKEY, RHINELANDER, WISCONSIN, AND THAT THE WITHIN MAP IS A CORRECT REPRESENTATION OF THE AREA SURVEYED.

DATED AT RHINELANDER, WISCONSIN.  
 THIS 20TH DAY OF AUGUST 1954.

*Cy Poskie*  
 CY POSKIE, SURVEYOR.

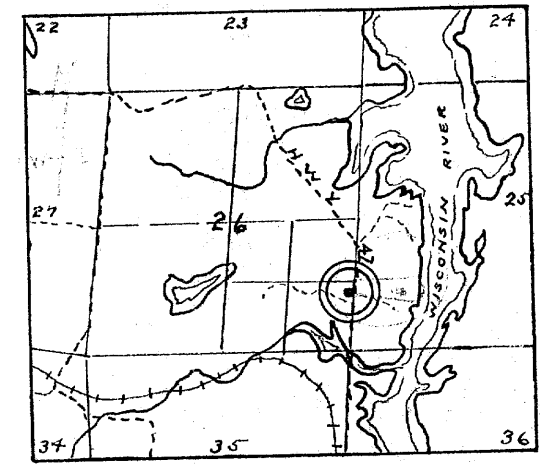
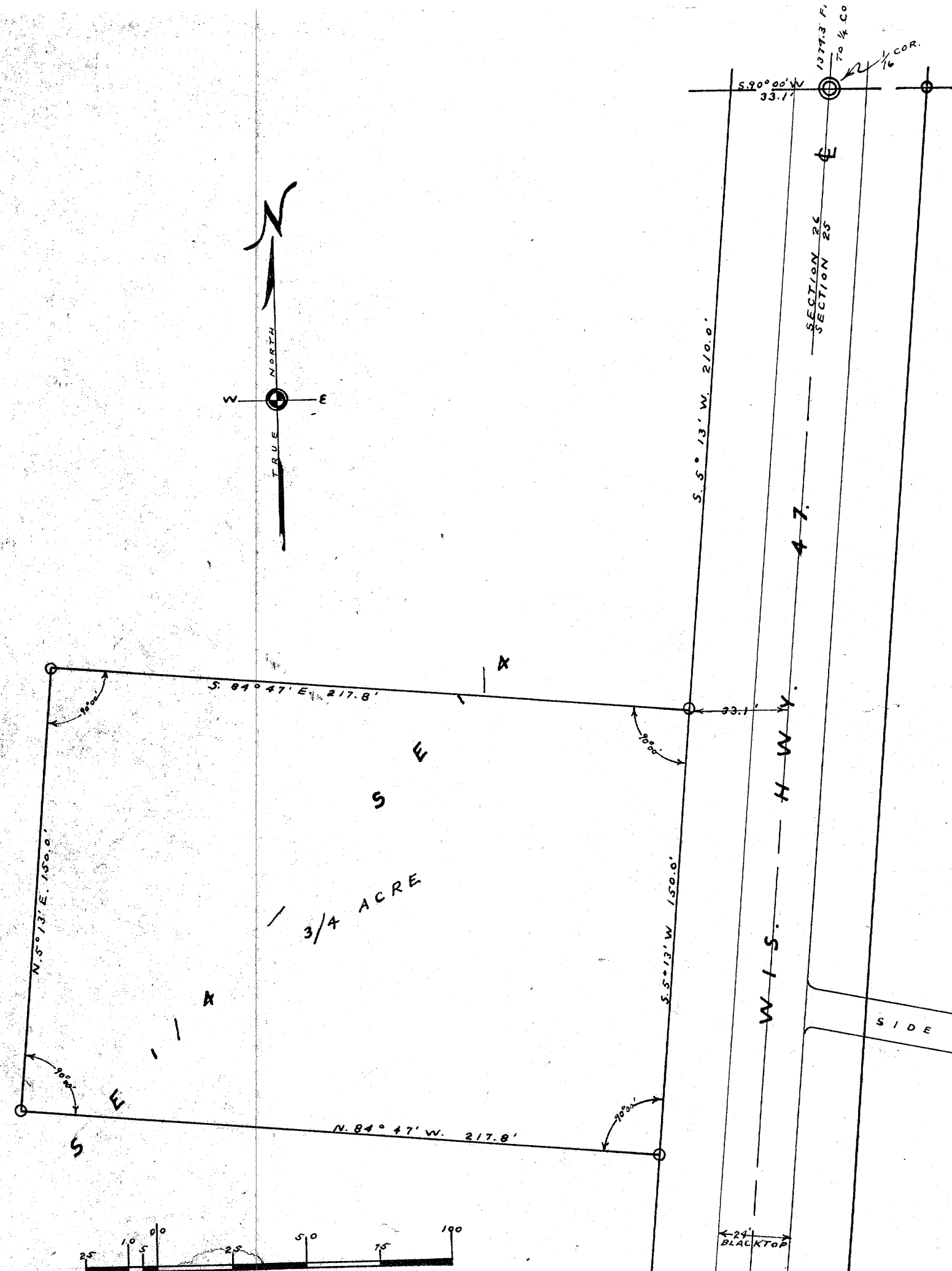
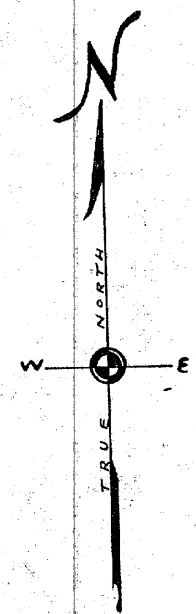

LOCATION MAP

LEGEND