

SURVEY FOR THOMAS W. NELSON

IN GOVT. LOT 7, SEC. 12, T. 36N., R. 8. E., ONEIDA COUNTY, WISCONSIN.

RECEIVED & FILED **A448**
 Oneida County Surveyor's Office
 Date **JUN 6 1989**
 By.....
 CCS Area #.....

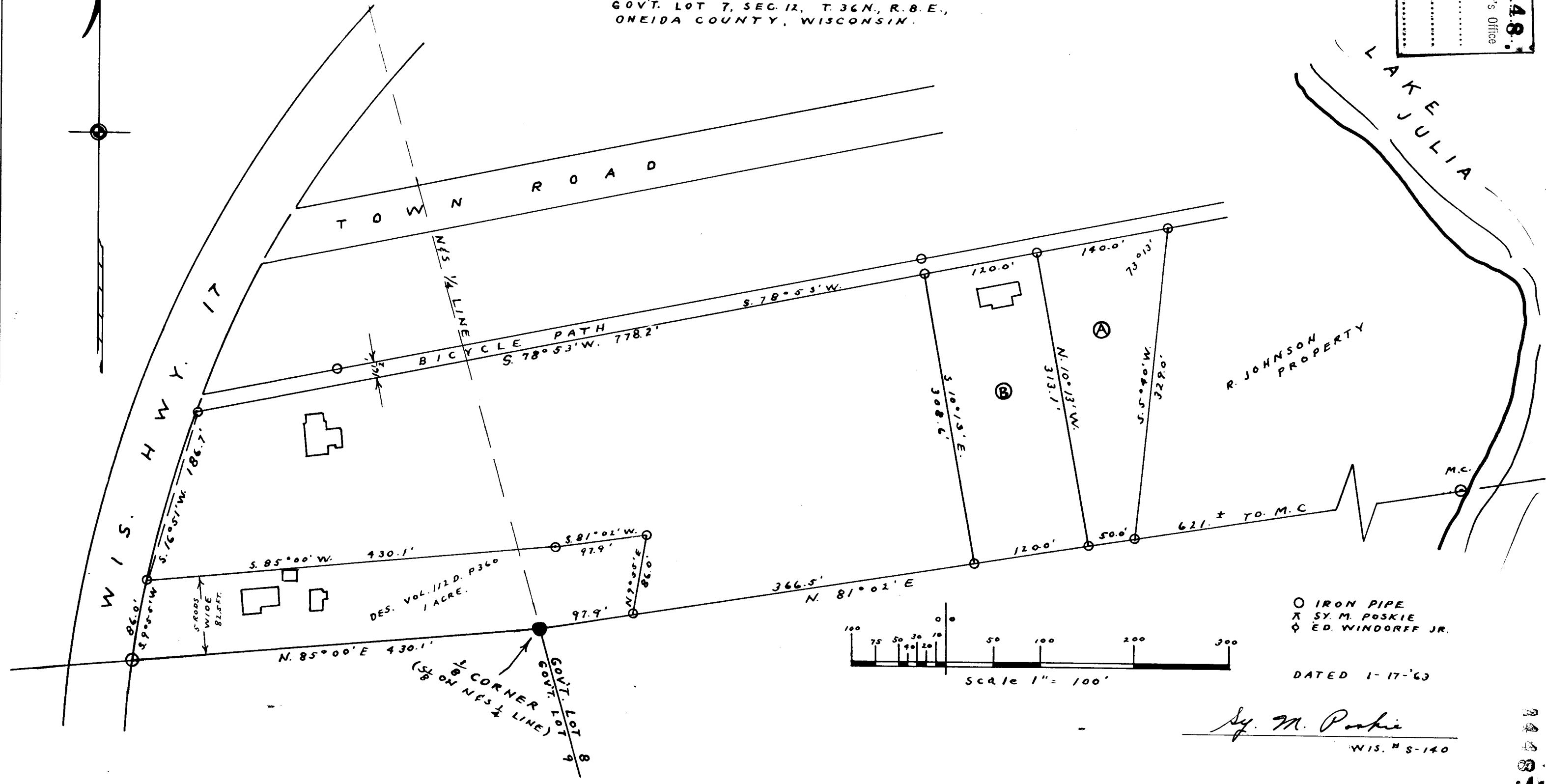
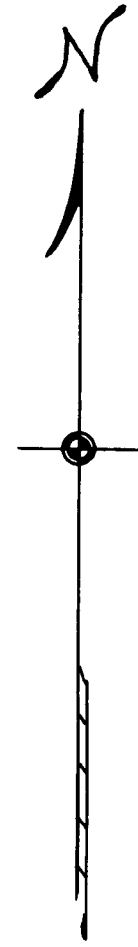

R. JOHNSON PROPERTY

○ IRON PIPE
 X SY. M. POSKIE
 ◊ ED. WINDORFF JR.

DATED 1-17-63

Sy. M. Poskie
 WIS. # S-140

A448