

A450M

A450M

RECEIVED & FILED  
 Onida County Surveyor's Office  
 Date JAN 6 1969  
 By [Signature]  
 OCS Area #

# SURVEY

FOR

## MRS. INA M. RUMPF

IN

GOV'T. LOT 7, SEC. 18 & GOV'T. LOT 8, SEC. 19,  
 T.38N., R.8E., ONEIDA COUNTY, WISCONSIN.

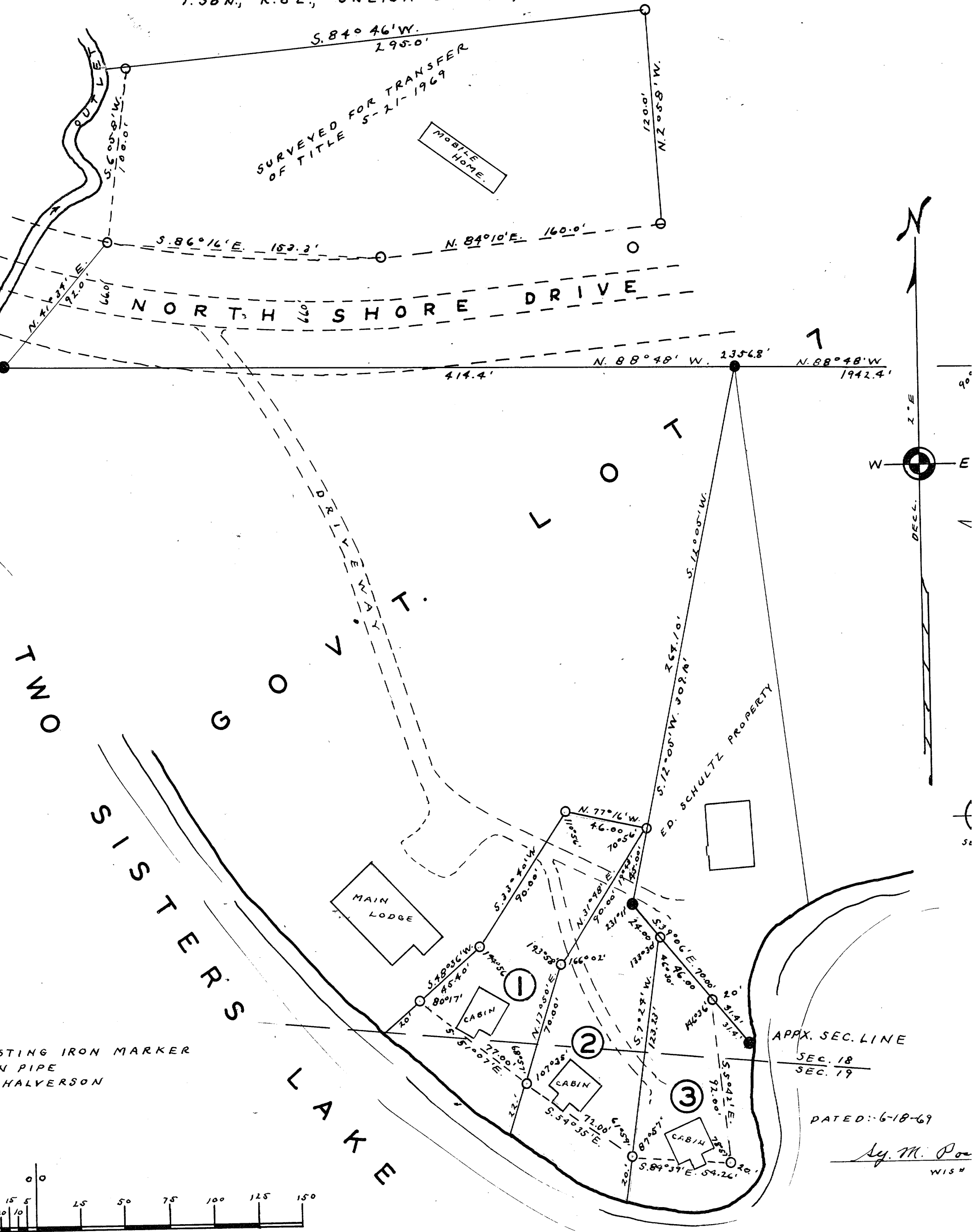

DATED: 6-18-69

*Sy. M. Po*  
WIS #