

RECEIVED & [REDACTED] A452
 Oneida County Surveyor's Office
 Date JUN 6 1969
 By
 DCS Area #

A452 [REDACTED]

SURVEY FOR EDWIN G. DURKEE

IN GOV'T. LOT 10, SEC. 29, T. 37N., R. 9E.
 ONEIDA COUNTY, WISCONSIN.

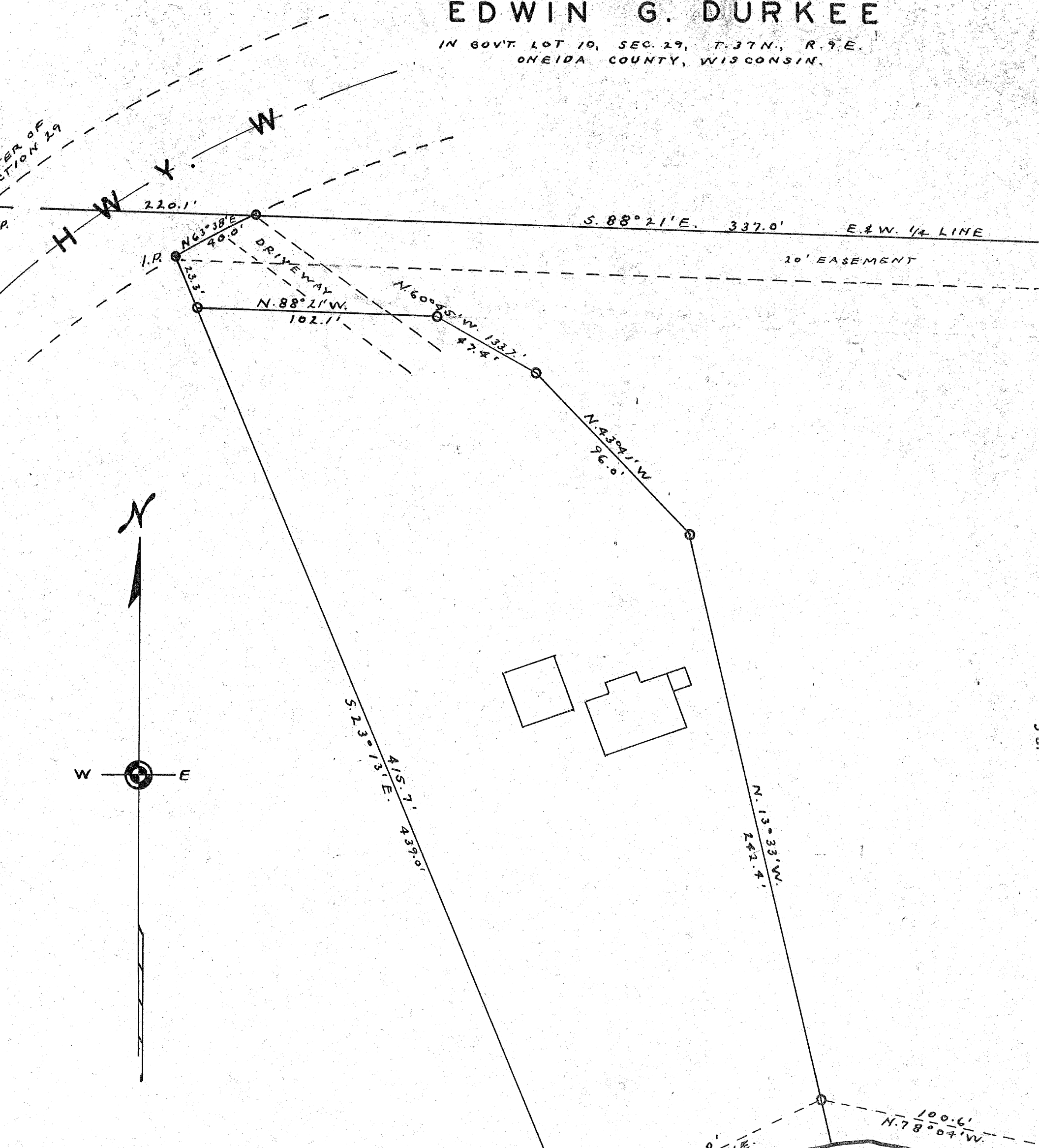

● EXISTING IRON MARKER
 ○ NEW IRON MARKER

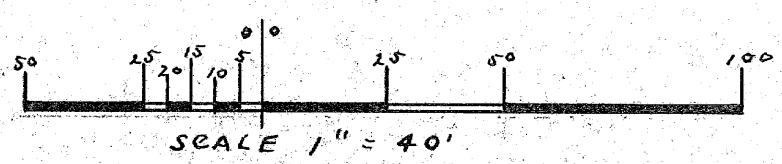

LAKE CREEK FLOWAGE

DATED: 6-23-71
 by M. Poskie
 WIS# 5-140