

A459

A459

# KUEHL & POSKIE SURVEY

IN  
GOVT. LOT 2, SEC. 28, T. 37 N., R. 8 E.  
ONEIDA COUNTY, WISCONSIN.

DATED: 2-19-1973

*Sy. M. Poskie*  
WIS 5-140

REVISED: 4-11-1986  
OWNER NAME CHANGE: PARCELS A, B & C.

ALLEN SCHULTZ BNDRY.

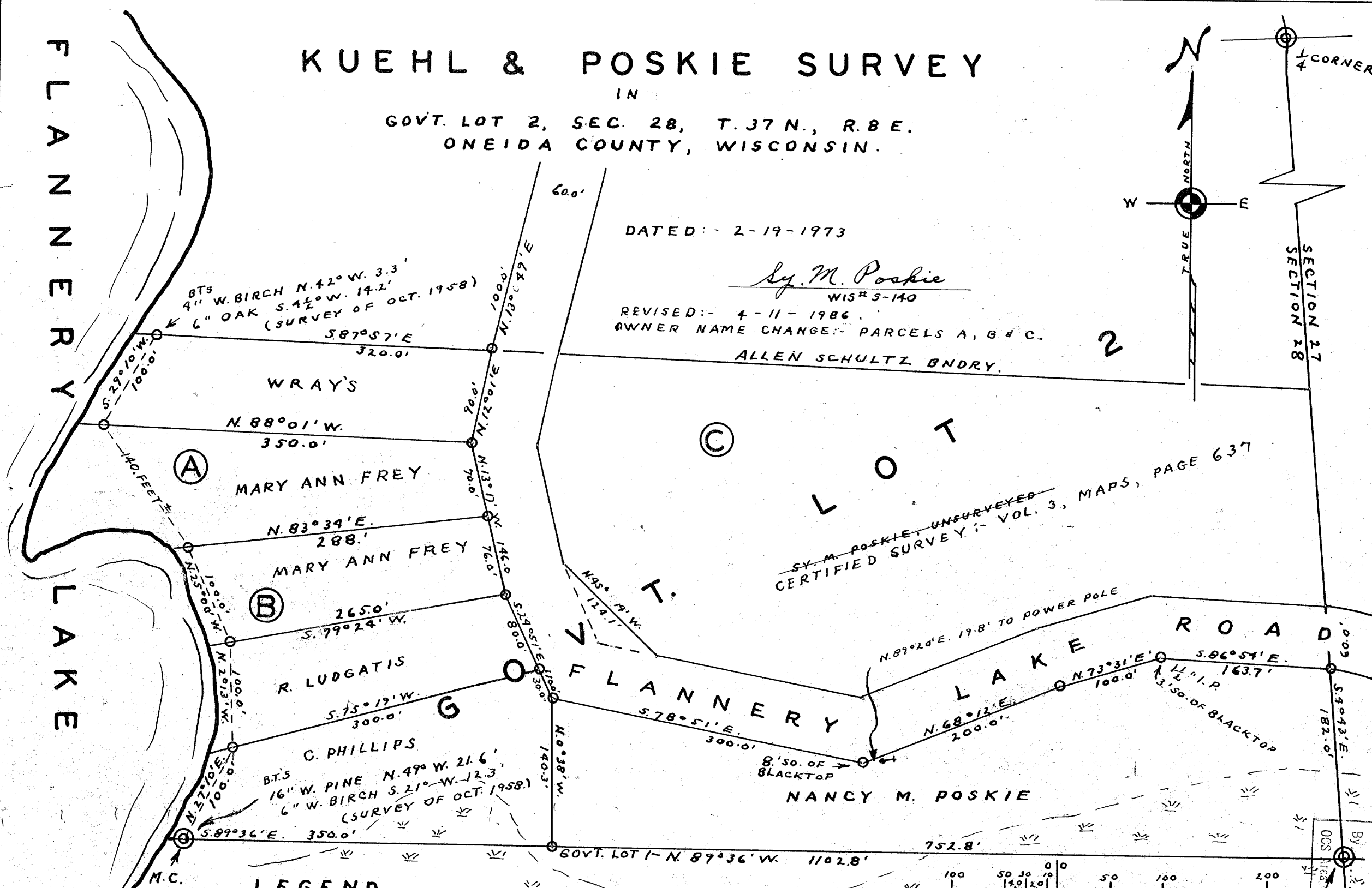
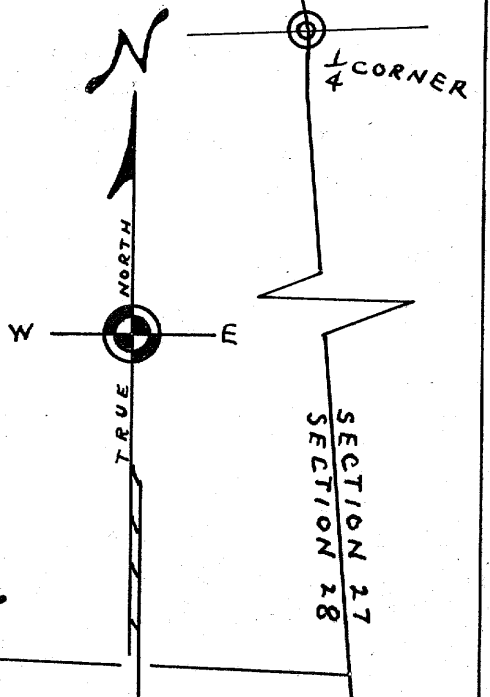

FLANNERY  
LAKE

LOT  
SY. M. POSKIE, UNSURVEYED  
CERTIFIED SURVEY: VOL. 3, MAPS, PAGE 637

### LEGEND

○ IRON PIPE  
/// MARSH



SCALE 1" = 100'

RECEIVED & FILED  
Oneida County Sur  
JUN 19 1986