

10

NOTE: PRINTS MADE FROM THIS MYLAR MAY NOT AGREE WITH THE RECORDED DOCUMENT

18-72

NO 29  
MPLM

RECEIVED & FILED # A46  
Oneida County Surveyor's Office  
Date FEB 10 1988  
By M.P.A.  
OCS Area #

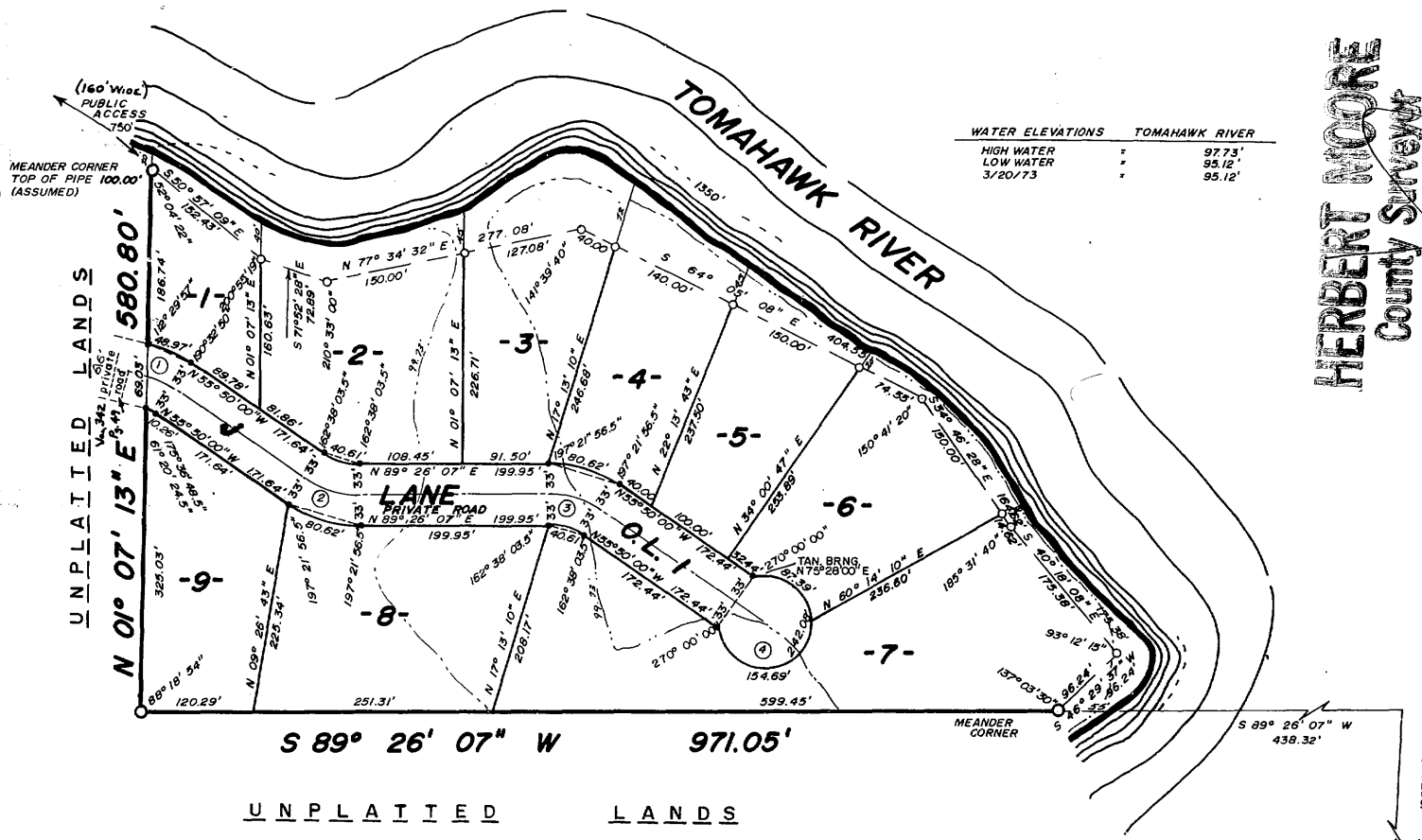

WATER ELEVATIONS TOMAHAWK RIVER  
HIGH WATER 97.73'  
LOW WATER 95.12'  
3/20/73 95.12'

HERBERT MOORE  
County Surveyor  
Oneida County, Wisconsin  
Rhineclauder, Wisconsin 54501

**KENWOOD TERRACE**  
BEING A SUBDIVISION OF A PART OF GOVERNMENT LOT 8, LOCATED IN THE N.E. 1/4 OF THE S.E. 1/4 OF SECTION 9, T39N, R6E, IN THE TOWN OF MINOCQUA, ONEIDA COUNTY, WIS.

NOTES:  
• AND ○ DENOTES 2" x 30" IRON PIPE 3.65 LBS. PER LIN. FT.  
⊥ DENOTES 1" x 24" IRON PIPE 1.13 LBS. PER LIN. FT. - AT ALL OTHER LOT CORNERS  
ALL ANGLES MEASURED TO THE NEAREST 00° 00' 01"  
ALL DISTANCES MEASURED TO THE NEAREST 0.01'  
BEARINGS REFERENCED TO THE EAST LINE OF SEC. 9-39-6 AS N 02° 44' 07" E (ASSUMED)

RESTRICTION:  
ERECTION OF BUILDINGS FOR HUMAN HABITATION AND INSTALLATION OF SOIL ABSORPTION SYSTEMS FOR SEPTIC TANK EFFLUENT DISPOSAL SHALL BE PROHIBITED ON OUTLOT 1.

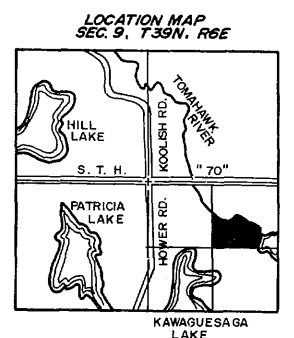
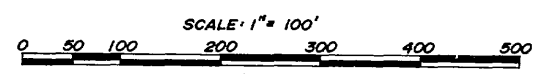

There are no objections to this plat with respect to Secs. 236.15, 236.16, 236.20 and 236.21 (1) and (2), Wis. Stats., and H 65 of the Wis. Admin. Code as provided by Sec. 236.12 (6), Wis. Stats.  
Certified this 24th day of APR 11 1973  
Gerald B. Inman  
Acting Director, Local and Regional Planning  
Department of Local Affairs & Development



INMAN ENGINEERING OF WOODRUFF, INC.

SURVEYOR'S CERTIFICATE  
STATE OF WISCONSIN  
ONEIDA COUNTY

I, Gerald B. Inman, Registered Land Surveyor, do hereby certify that I have surveyed, divided, and mapped a part of Government Lot 8 in the NE 1/4 of the SE 1/4, of Section 9, T39N, R6E, Oneida County, Wisconsin, bounded and described as follows: Commencing at the Southeast corner of said Section 9, thence N02°44'07"E along the East line of said Section 9, 1257.74' to a point; thence S85°26'07"W 438.32' to the Point of Beginning marked by an iron pipe; thence continuing S89°26'10"W 971.05' to an iron pipe; thence along the following described meander line S50°57'09"E 152.45' to an iron pipe; thence S71°02'28"E 72.85' to an iron pipe; thence N77°31'22"E 277.08' to an iron pipe; thence S48°05'08"E 404.55' to an iron pipe; thence S45°16'28"E 164.62' to an iron pipe; thence S40°18'08"E 175.36' to an iron pipe; thence S46°02'37"W 96.24' to the Point of Beginning, including the land between the meander line and the water's edge.  
THAT I have made such survey, land-division and plat by the direction of KENNETH J. HANSEN & KAY C. HANSEN, his wife, owners of said land.  
THAT such plat is a correct representation of all of the exterior boundaries of the land surveyed and the subdivision thereof made.  
THAT I have fully complied with the provisions of Chapter 236 of the Wisconsin Statutes and the subdivision regulations of the Town of Minocqua in surveying, dividing, and mapping the same.  
DATED this 13th day of March, 1973  
Gerald B. Inman, Reg. Land Surveyor S-591

OWNER'S CERTIFICATE OF DEDICATION  
AS OWNERS, we hereby certify that we caused the land described on this plat to be surveyed, divided, mapped and dedicated as represented on this plat. We also certify that this plat is required by s. 236.10 or s. 236.12 to be submitted to the following for approval or objection: Town Board, Town of Minocqua; Director, Local and Regional Planning, Department of Local Affairs and Development; Division of Health, Department of Health and Social Services; Oneida County Zoning Committee.  
WITNESS the hand and seal of said owners this \_\_\_\_\_ day of \_\_\_\_\_, 1973  
In the presence of:  
KENNETH J. HANSEN (Seal)  
KAY C. HANSEN (Seal)

STATE OF WISCONSIN  
ONEIDA COUNTY  
I, \_\_\_\_\_ day of \_\_\_\_\_, 1973, the above named KENNETH J. HANSEN & KAY C. HANSEN, his wife, to me known to be persons who executed for foregoing instrument and acknowledged the same.  
Notary Public, Wisconsin  
My Commission expires \_\_\_\_\_ day of \_\_\_\_\_, 1973

TOWN BOARD RESOLUTION  
RESOLVED, that the plat of KENWOOD TERRACE in the Town of Minocqua, KENNETH J. HANSEN & KAY C. HANSEN, his wife, is hereby approved by the Town Board.  
TOWN CLERK  
This instrument was drafted by Gerald B. Inman

CONSENT OF CORPORATE MORTGAGEE  
Lakeland State Bank

Virtue of the laws of the State of Wisconsin, a corporation duly organized and existing under and by hereby consent to the surveying, dividing, mapping and dedication of the above described land in this plat, and do hereby consent to the above certificate of KENNETH J. HANSEN & KAY C. HANSEN, owners of the land described in the above certificate of KENNETH J. HANSEN & KAY C. HANSEN, IN WITNESS WHEREOF, the said Lakeland State Bank has caused these presents to be signed by James P. Peterson, its President, and James P. Peterson, its Secretary (cashier), at \_\_\_\_\_ day of \_\_\_\_\_, Wisconsin, and its corporate seal to be hereunto affixed this \_\_\_\_\_ day of \_\_\_\_\_, 1973.  
In the presence of:  
LAKELAND STATE BANK  
M.V. HUBBULT, PRESIDENT  
Countersigned  
James Peterson, Secretary  
STATE OF WISCONSIN  
ONEIDA COUNTY as PERSONALLY came before me this \_\_\_\_\_ day of \_\_\_\_\_, 1973, of the above named corporation, President, and \_\_\_\_\_ Secretary (cashier), Treasurer of the Town of Minocqua, do hereby certify that in accordance with the records in my office, there are no unpaid taxes or unpaid special assessments as of \_\_\_\_\_ affecting any of the land included in the plat of KENWOOD TERRACE.

My commission expires \_\_\_\_\_ day of \_\_\_\_\_, Wisconsin  
CERTIFICATE OF TOWN TREASURER  
STATE OF WISCONSIN  
ONEIDA COUNTY  
I, Larry Rossaki, being the duly elected, qualified and acting Town Treasurer of the Town of Minocqua, do hereby certify that in accordance with the records in my office, there are no unpaid taxes or unpaid special assessments as of \_\_\_\_\_ affecting any of the land included in the plat of KENWOOD TERRACE.

COUNTY TREASURER'S CERTIFICATE  
STATE OF WISCONSIN  
ONEIDA COUNTY  
I, \_\_\_\_\_ day of \_\_\_\_\_, 1973, being the duly elected, qualified and acting Treasurer of the County of Oneida, do hereby certify that the records in my office show no unredeemed tax sales and no unpaid taxes or special assessments as of \_\_\_\_\_ affecting the lands included in the plat of KENWOOD TERRACE.  
DATE  
COUNTY TREASURER  
TOWN CLERK  
I hereby certify that the foregoing is a copy of a resolution adopted by the Town Board of the Town of Minocqua.  
This instrument was drafted by Gerald B. Inman