

A4624

SK-5031
 RECEIVED & FILED # A462
 Oneida County Surveyor's Office
 Date JUN. 19 1999
 By M.R.
 OCS Area #

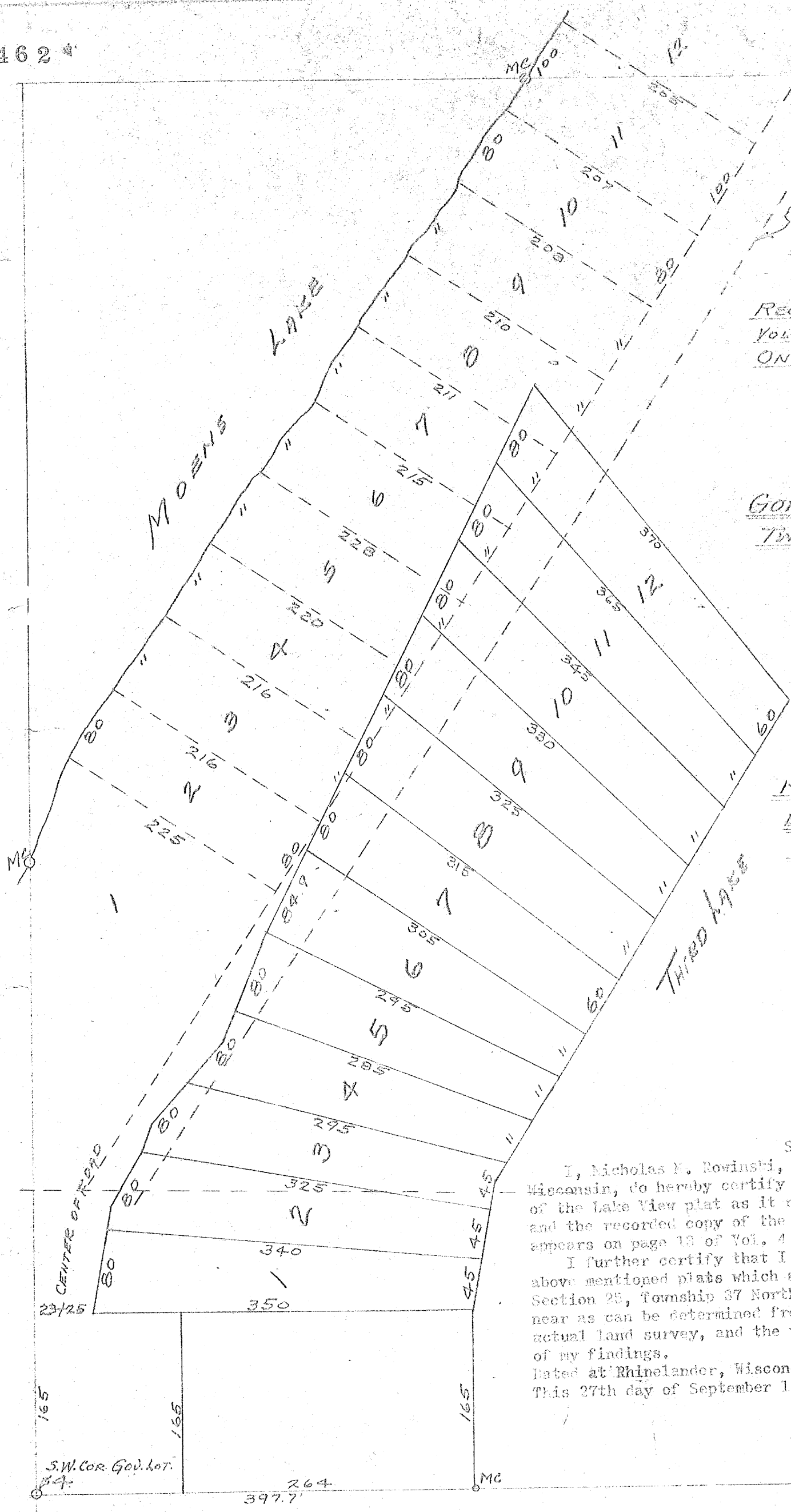

LAKE VIEW PLAT
 By D.H. VAUGHAN
 30 AUGUST 1910
 RECORDED - 3 - SEPT 1910
 Vol. 3 - PAGE 11 OF PLATS
 ONEIDA COUNTY RECORDS

GOV. LOT 4 - SEC. 36.
TOWNSHIP 37 N. R. 9 E.

1ST ADD. TO LAKE VIEW
 By D.H. VAUGHAN
 1 - JULY 1916

RECORDED - 17 - JULY 1916
 Vol. 4 - PAGE 13 - PLATS
 ONEIDA CTY RECORDS

SURVEYORS CERTIFICATE

I, Nicholas M. Rowinski, Registered Land Surveyor, Rhinelander, Wisconsin, do hereby certify that I have examined the recorded copy of the Lake View plat as it now appears on page 11 of Vol. 3 of Plats and the recorded copy of the 1st addition to Lake View as it now appears on page 13 of Vol. 4 of Oneida County records.

I further certify that I have made a copy of those parts of the above mentioned plats which appear to be located in Gov. Lot 4, Section 25, Township 37 North, Range 9 East, showing the overlap as near as can be determined from said records without the benefit of actual land survey, and the within map is a correct representation of my findings.

Dated at Rhinelander, Wisconsin
 This 27th day of September 1956

Nicholas M. Rowinski
 Nicholas M. Rowinski

A4624