

RECEIVED & FILED #
 Oneida County Surveyor's Office
 Date JUN 19 1988
 By *MR*
 OCS Area # 3-387

RAINBOW SCHOOL SURVEY

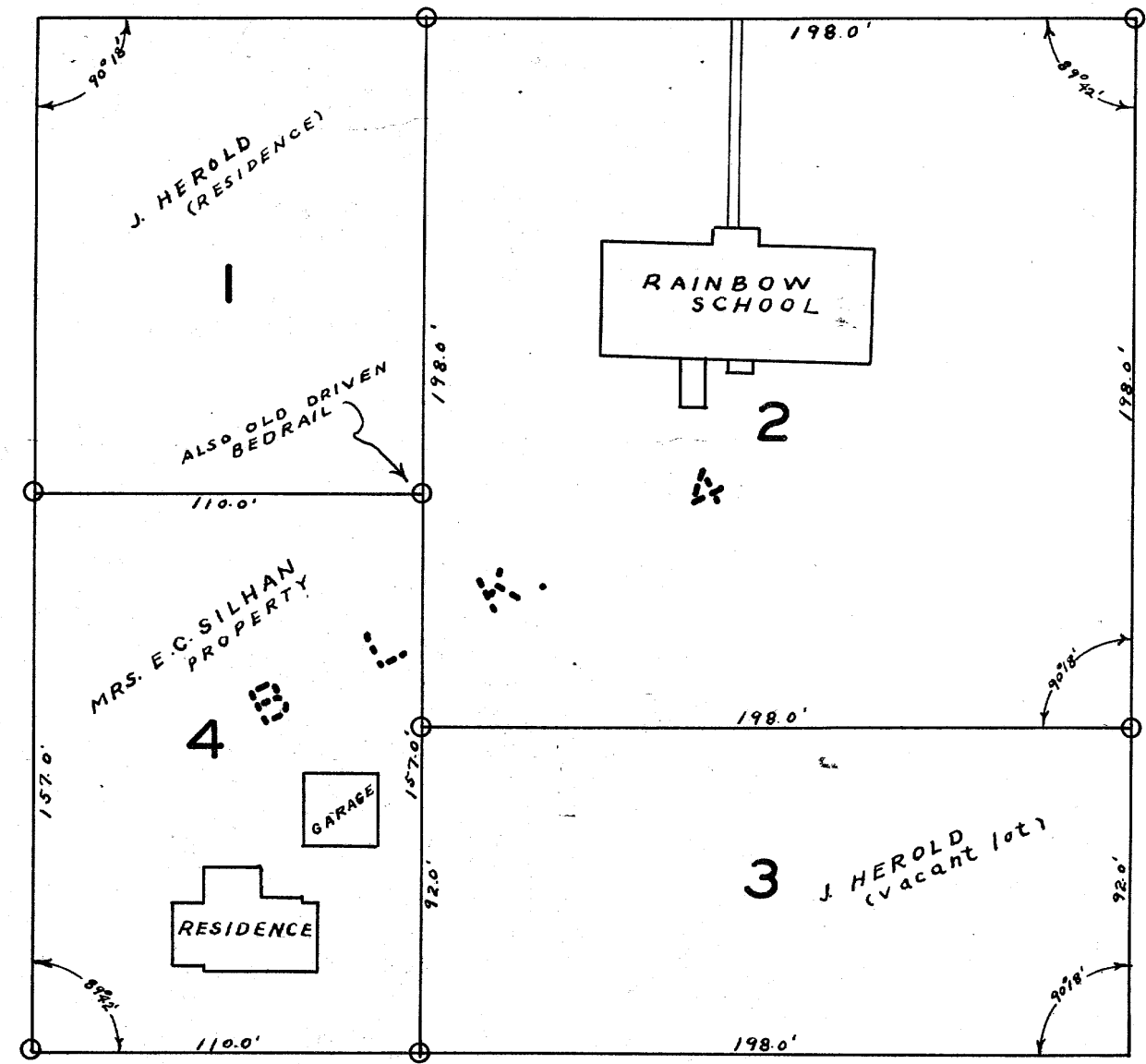
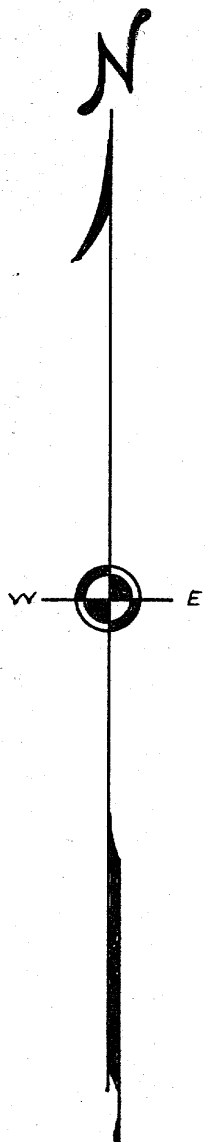

SURVEYOR'S CERTIFICATE

I, CY POSKIE, SURVEYOR, RHINELANDER, WISCONSIN,
 DO HEREBY CERTIFY THAT I HAVE SURVEYED LOT 2,
 BLOCK 4, OF MRS. I. J. EBERT'S ADDITION TO THE
 VILLAGE OF LAKE TOMAHAWK, ONEIDA COUNTY, WIS.
 I FURTHER CERTIFY THAT I PERFORMED SAID
 SURVEY BY ORDER AND DIRECTION OF THE RAINBOW
 SCHOOL BOARD, DISTRICT NO. 1, AND THAT THE WITHIN
 MAP IS A CORRECT REPRESENTATION OF THE AREA SUR-
 VEYED AND OF THE BUILDING THEREON.
 DATED AT RHINELANDER, WISCONSIN
 THIS 17th DAY OF APRIL, 1954

Cy Poskie
 CY POSKIE

LEGEND

- IRON PIPE 1" X 24"
- ⋈ CY POSKIE
- ⊕ ED. LANGREN
- DATE OF SURVEY 4-10-'54
- SEE ATTACHED NOTE OF SURVEY.

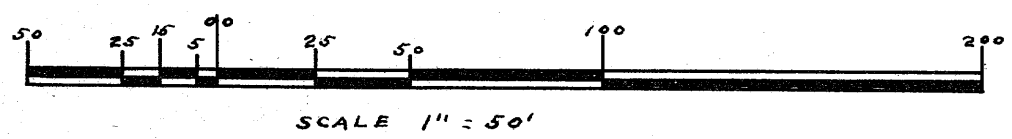

A465

A465

65