

SURVEY

FOR

MRS. E. C. SILHAN

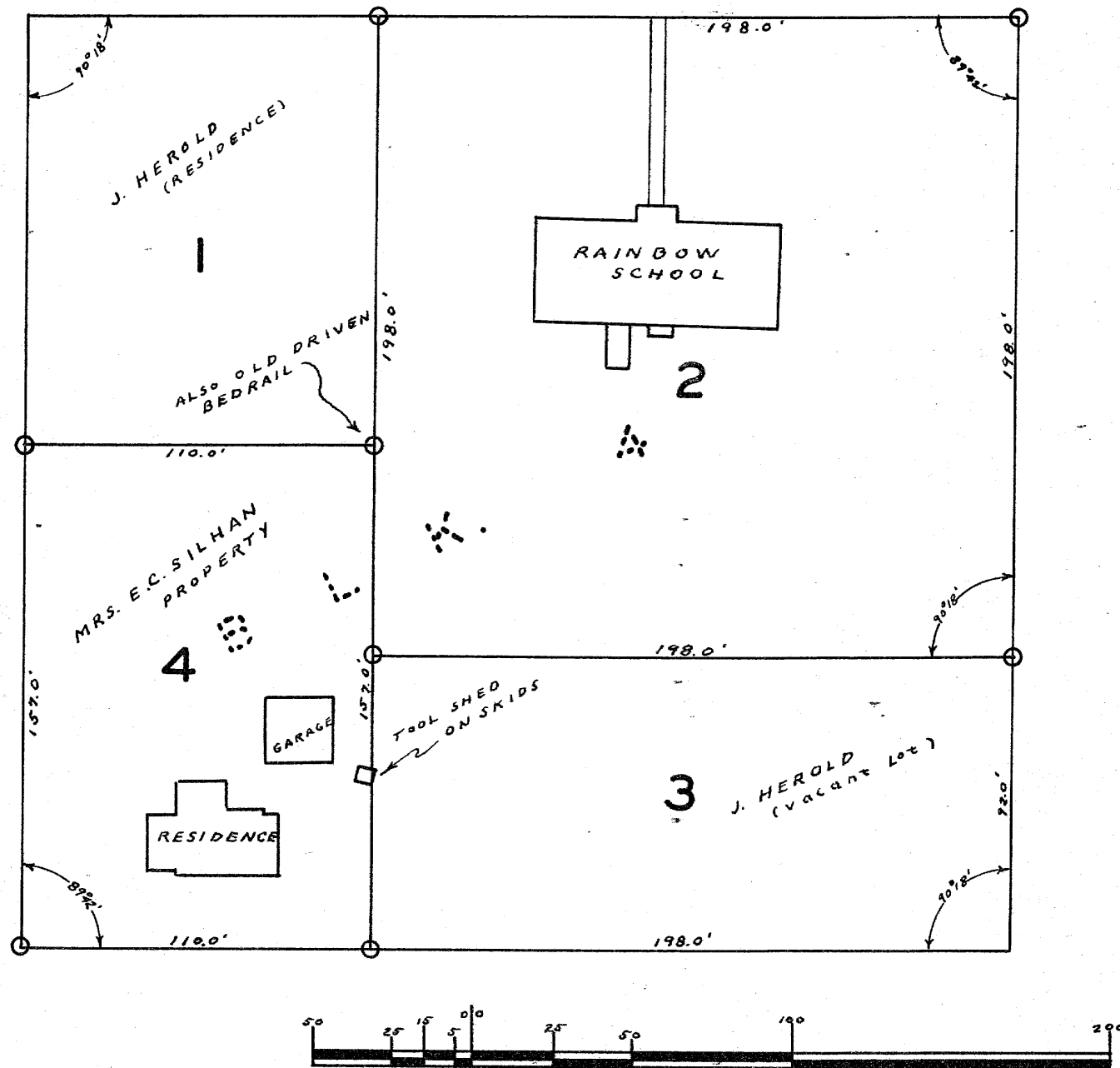
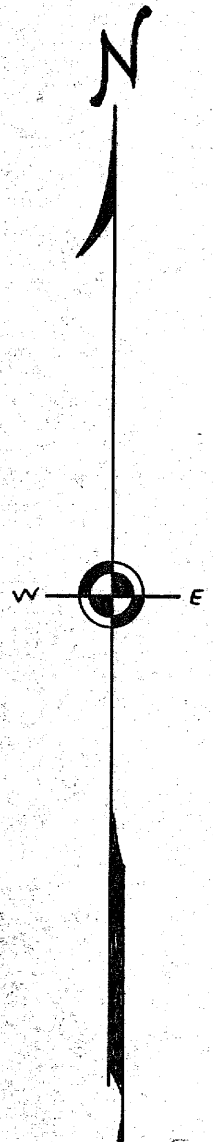

SURVEYOR'S CERTIFICATE

I, CY POSKIE, SURVEYOR, RHINELANDER, WISCONSIN, DO HEREBY CERTIFY THAT I HAVE SURVEYED LOT 4, OF BLOCK 4, OF MRS. I. J. EBERT'S ADDITION TO THE VILLAGE OF LAKE TOMAHAWK, ONEIDA COUNTY, WISCONSIN.

I FURTHER CERTIFY THAT I PERFORMED SAID SURVEY BY ORDER AND DIRECTION OF MRS. E. C. SILHAN, OWNER, LAKE TOMAHAWK, WISCONSIN; AND THAT THE WITHIN MAP IS A CORRECT REPRESENTATION OF THE AREA SURVEYED AND OF THE BUILDINGS THEREON.

DATED AT RHINELANDER, WISCONSIN
THIS 16th DAY OF APRIL, 1954

Cy Poskie
CY POSKIE

LEGEND

- IRON PIPE 1" X 24"
- ✕ CY POSKIE
- ⊕ ED. LANGREN
- DATE OF SURVEY 4-10-54
- SEE ATTACHED NOTE OF SURVEY.

RECEIVED & FILED #
 Oneida County Surveyor's Office
 Date JUN 19 1954
 By C. P. R.
 OCS Area #

4466