

SURVEY
FOR
BEATRICE TREUTEL
IN
GOV'T. LOT 2, SEC. 13, T.39N., R.9E.
ONEIDA COUNTY, WISCONSIN.

RECEIVED & FILED # **A467**
On da County Surveyor's Office
Date **JUN 19 1968**
By *M. R.*
CCS Area #

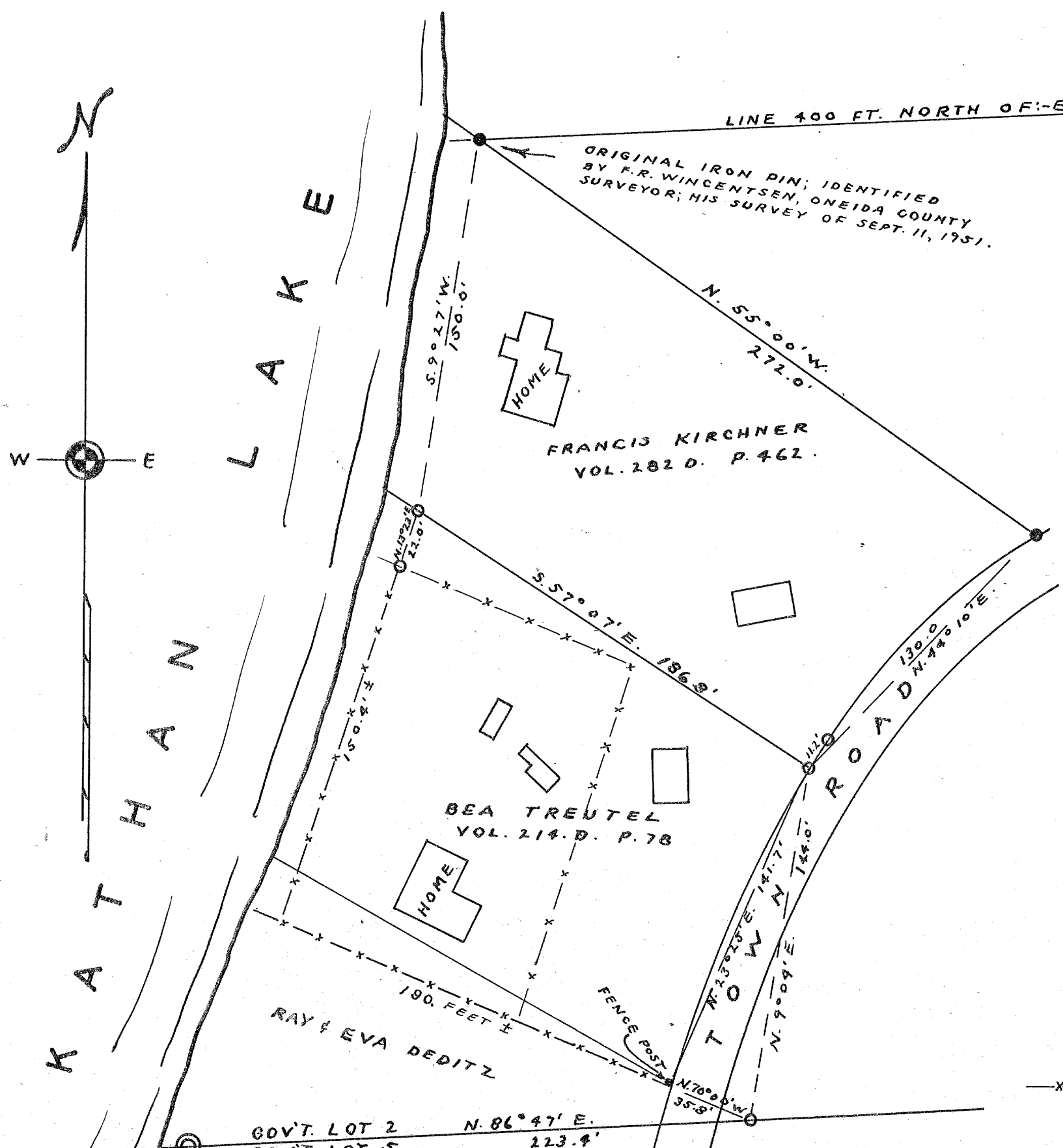

SURVEYOR'S CERTIFICATE

I, SY. M. POSKIE, REGISTERED WISCONSIN LAND SURVEYOR; RHINELANDER, WISCONSIN DO HEREBY CERTIFY THAT I HAVE SURVEYED THE BOUNDARY COMMON TO THOSE PARCELS OF LAND DESCRIBED IN VOL. 214 D. P. 78, AND IN VOL. 282 D. P. 462, ONEIDA COUNTY RECORDS.

THAT I PERFORMED SAID SURVEY BY ORDER OF BEATRICE TREUTEL, OWNER OF THE PARCEL DESCRIBED IN VOL. 214 D. PAGE 78, AND OTHER LANDS; AND THAT THE WITHIN MAP IS AN ACCURATE REPRESENTATION OF THE AREA SURVEYED.

DATED AT RHINELANDER, WISCONSIN; THIS 6TH DAY OF APRIL 1972

Sy. M. Poskie
WIS # 5-140.

LEGEND

- IRON PIPE
- IRON ROD
- x-x- FENCE



A467