

SURVEY FOR JAKE CEBULA

IN
GOV'T LOT 4, SEC. 14, T 36 N, R 9 E.

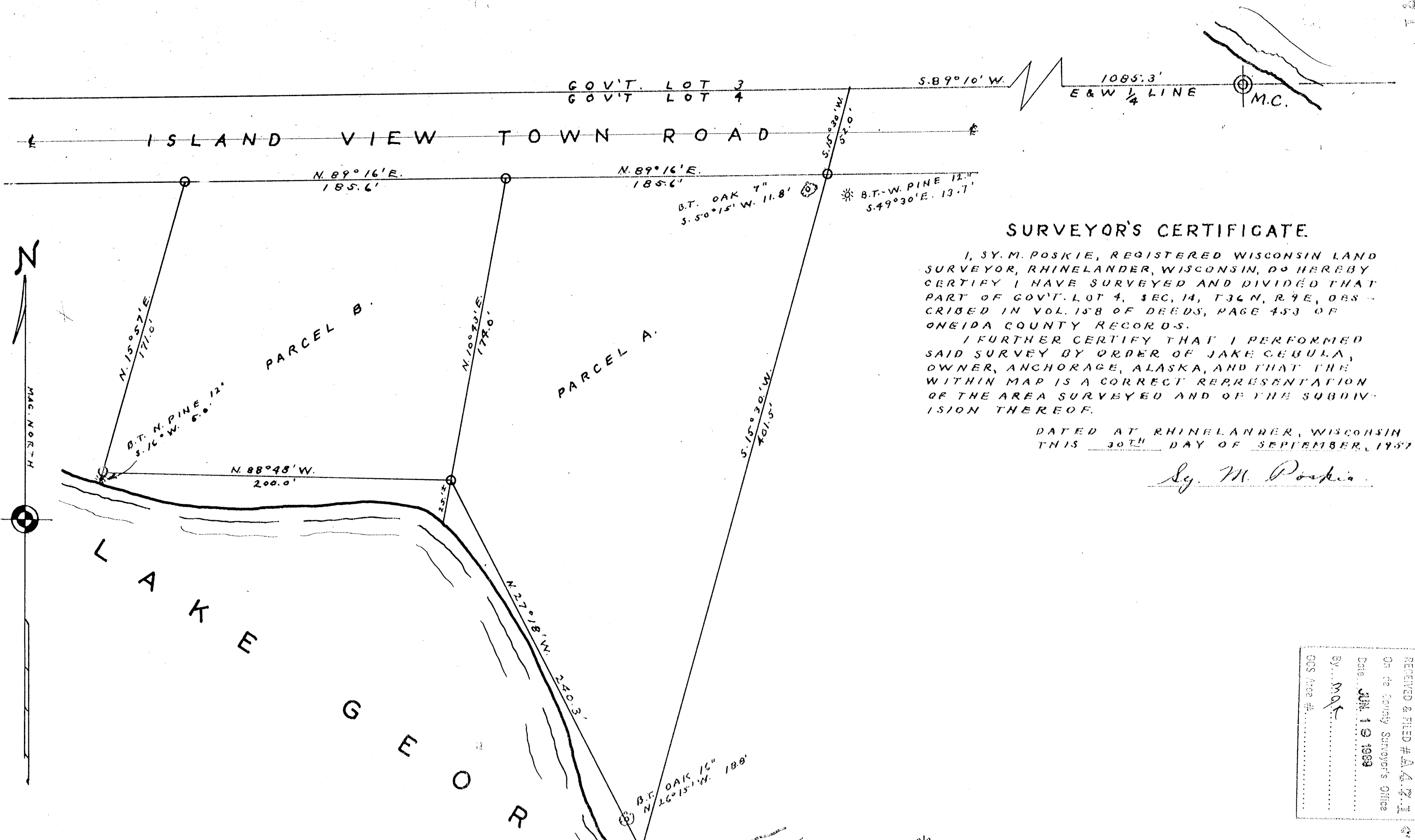

SURVEYOR'S CERTIFICATE

I, SY. M. POSKIE, REGISTERED WISCONSIN LAND SURVEYOR, RHINELANDER, WISCONSIN, DO HEREBY CERTIFY I HAVE SURVEYED AND DIVIDED THAT PART OF GOV'T. LOT 4, SEC. 14, T36 N, R. 9 E, DESCRIBED IN VOL. 158 OF DEEDS, PAGE 453 OF ONEIDA COUNTY RECORDS.

I FURTHER CERTIFY THAT I PERFORMED SAID SURVEY BY ORDER OF JAKE CEBULA, OWNER, ANCHORAGE, ALASKA, AND THAT THE WITHIN MAP IS A CORRECT REPRESENTATION OF THE AREA SURVEYED AND OF THE SUBDIVISION THEREOF.

DATED AT RHINELANDER, WISCONSIN
THIS 30TH DAY OF SEPTEMBER, 1957

Sy. M. Poskie

NOTE: BEARINGS GIVEN ARE

RECEIVED & FILED # A 4 2 1
Of the County Surveyor's Office
Date: JUN 19 1959
By: M. K.
OCS Area #: