

4478

PART OF LOT 4, BLOCK 5, HILLSIDE ADDITION TO THE CITY OF RHINELANDER, WI

RECEIVED & FILED # **A 4 7 8**
 On da County Surveyor's Office
 Date **JUN 30 1989**
 By **M.S.S.**
 OCS Area #

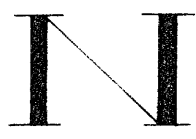

BEARINGS REFERENCED TO THE EAST
 LINE OF SECTION 1, T 36N, R 8E
 ASSUMED TO BEAR N 00°-05'-47" E

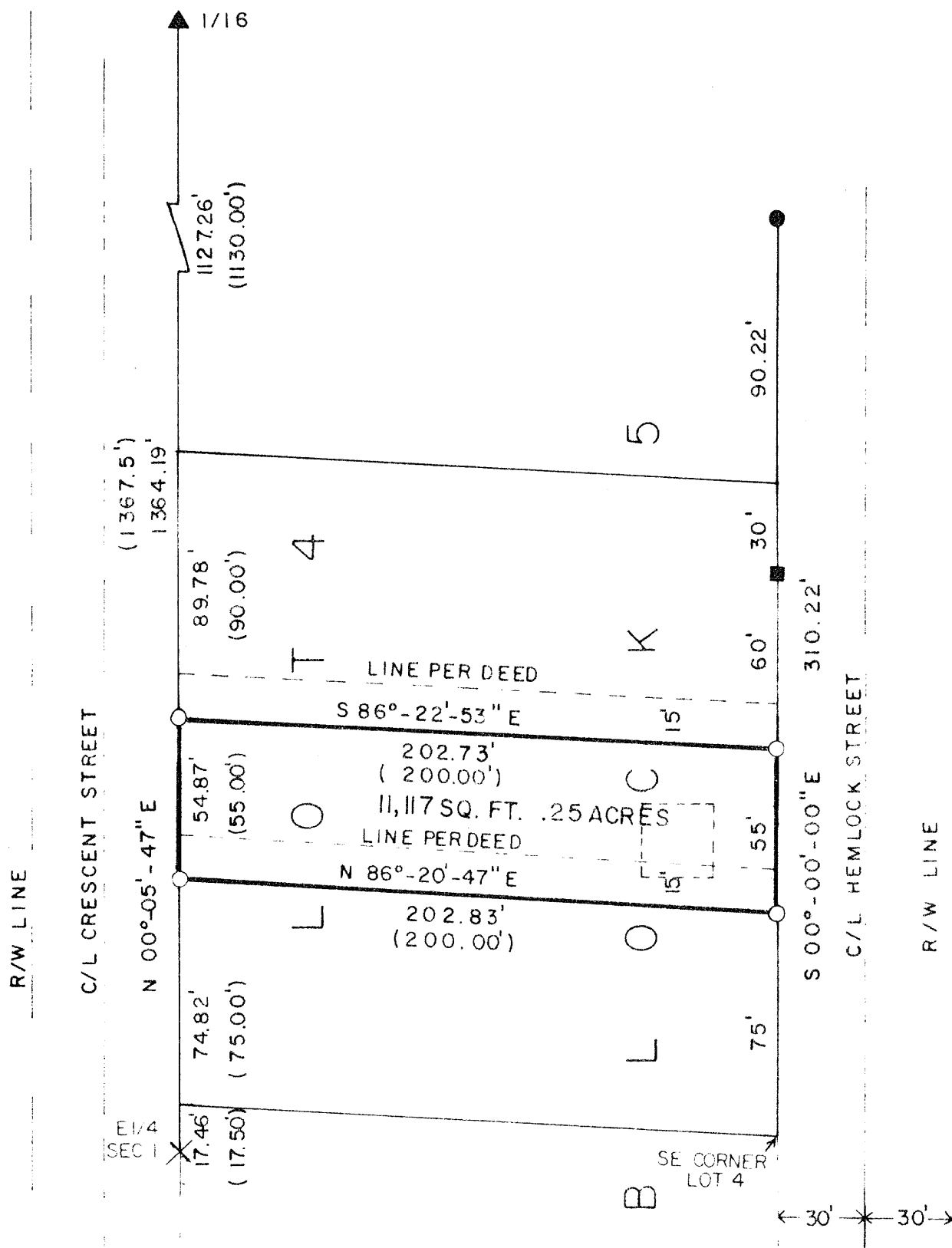

LEGEND:

- ▲ FOUND P.K. FOR 1/16 POSITION
- FOUND 3/4" IRON PIPE
- FOUND 1" IRON PIPE
- × FOUND X CHISELED IN LARGE BOULDER
- SET 1" x 24" IRON PIPE

EXISTING BUILDINGS

SURVEY FOR IONE COOK		
SCALE 1" = 50'	APPROVED BY	DRAWN BY R. B.
DATE 6/2/89		RECEIVED