

RECEIVED & FILED #A478
 On da County Surveyor's Office
 Date JUL 03 1965
 By GPR
 OCS Area #

SURVEY FOR DAVID L. COX

IN THE SE 1/4 - SE 1/4, SEC. 23, T.36N., R.8E.
 ONEIDA COUNTY, WISCONSIN

DATED: 6-21-65

Sy. M. Poehio
 WIS. # 5-140

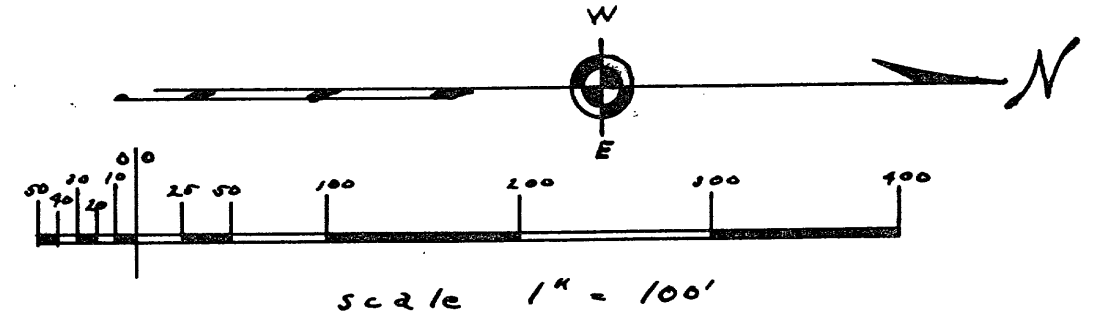
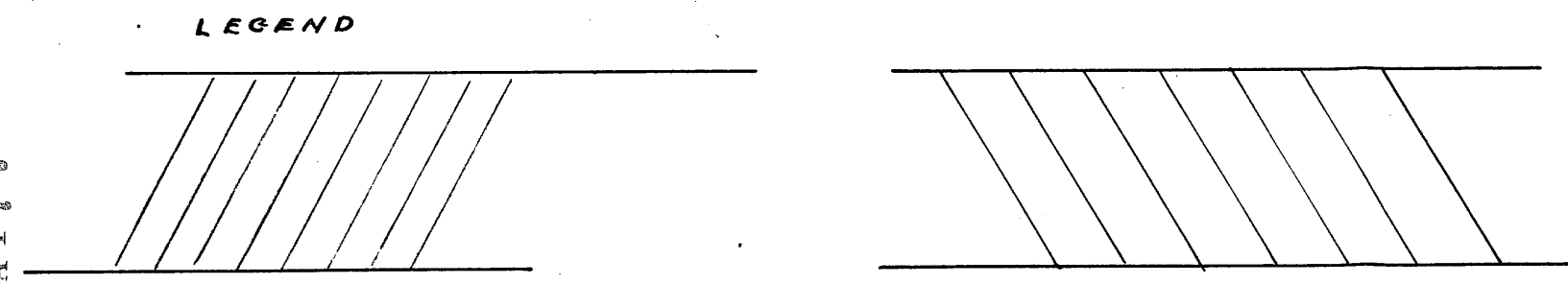
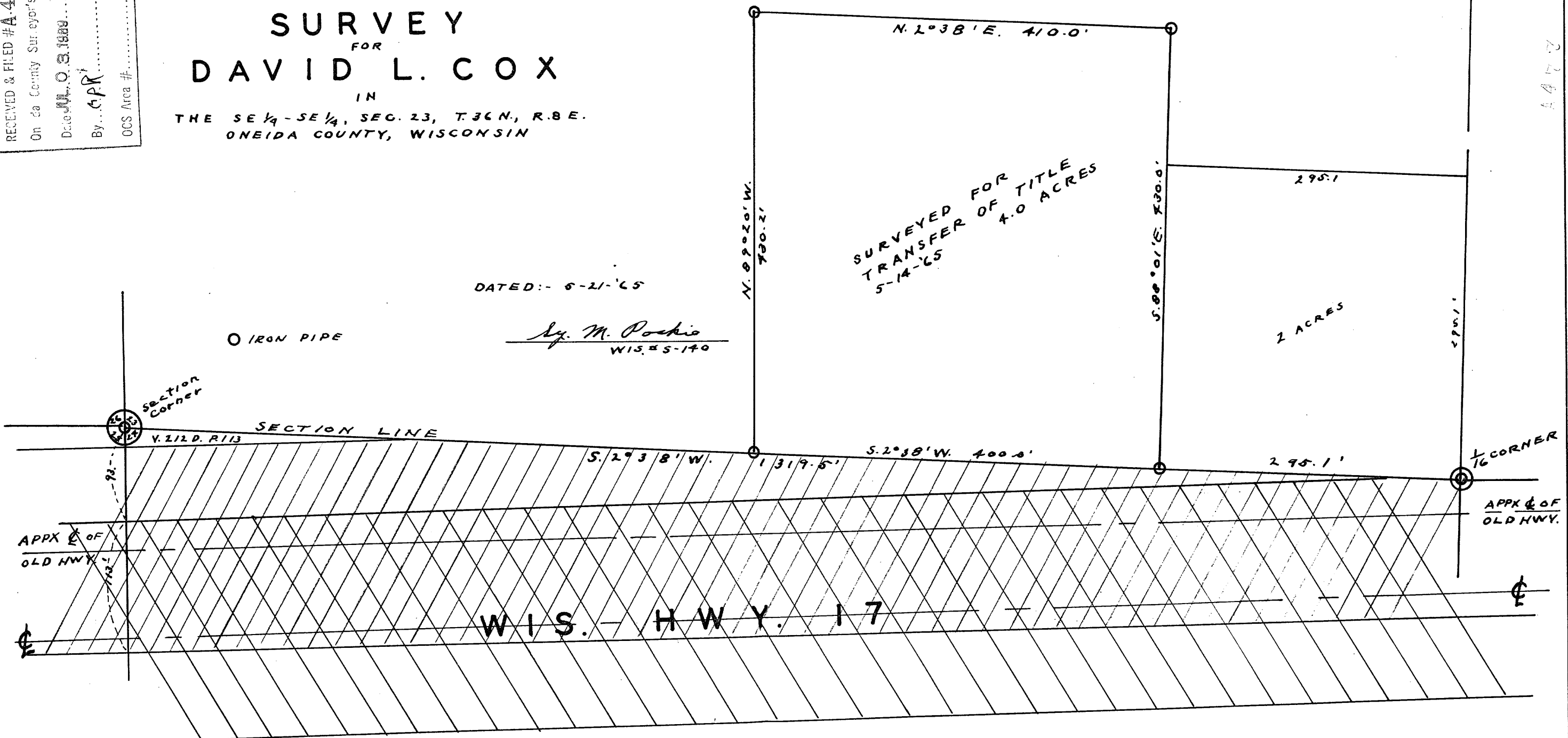

AREA RESERVED FOR RIGHT-OF-WAY BY ONEIDA COUNTY. VOL. 64. D. P. 466

EXISTING WIS. TRUNK HWY. 17

A478

A478

A478