

SURVEY FOR R. E. LARSEN

IN
NW 1/4 - SW 1/4 & GOV'T. LOT 7, SEC. 36, T.37N., R.8E.,
ONEIDA COUNTY, WISCONSIN.

RECEIVED & FILED #A478
Oneida County Surveyor's Office
Date: JUN 03 1973
By: M.P.R.
OCS Area #:

- SQ. CONCRETE MARKER
- IRON PIPE 1" I.D. X 30"
- OLD IRON PIPE

NOTE:-
ELEVATIONS ON SHORE
PARCELS A & B ADDED TO
THIS MAP:- AUG. 20, 1973.

DATED:- 1-25-1973

Sy. M. Poskie
WIS. # S. 140

REVISED; 1-10-'75
ADDED LINDBERG EASEMENT.

GOV'T. LOT 7

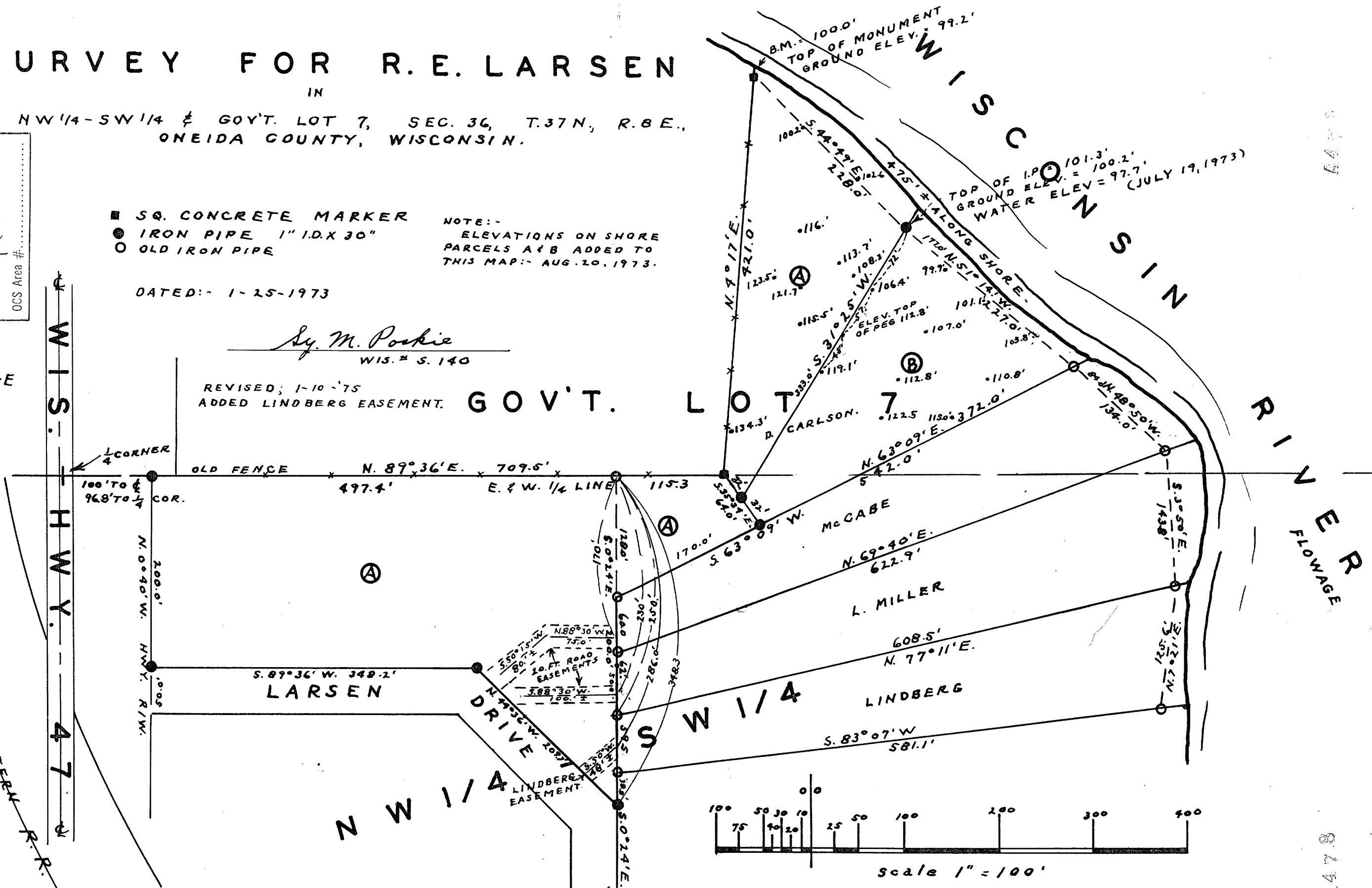

A478

A478