

A479

SURVEY FOR CARL J. LIEBERT IN

GOV'T. LOT 8, $\frac{1}{4}$ SE $\frac{1}{4}$ -SW $\frac{1}{4}$, - SECTION 36, T.37N., R.8E.,
ONEIDA COUNTY, WISCONSIN.

RECEIVED & FILED # A479
Oneida County Surveyor's Office
JUL 03 1989
Date
JUL 03 1989
By
R. B. E.
OCS Area #

WISCONSIN RIVER

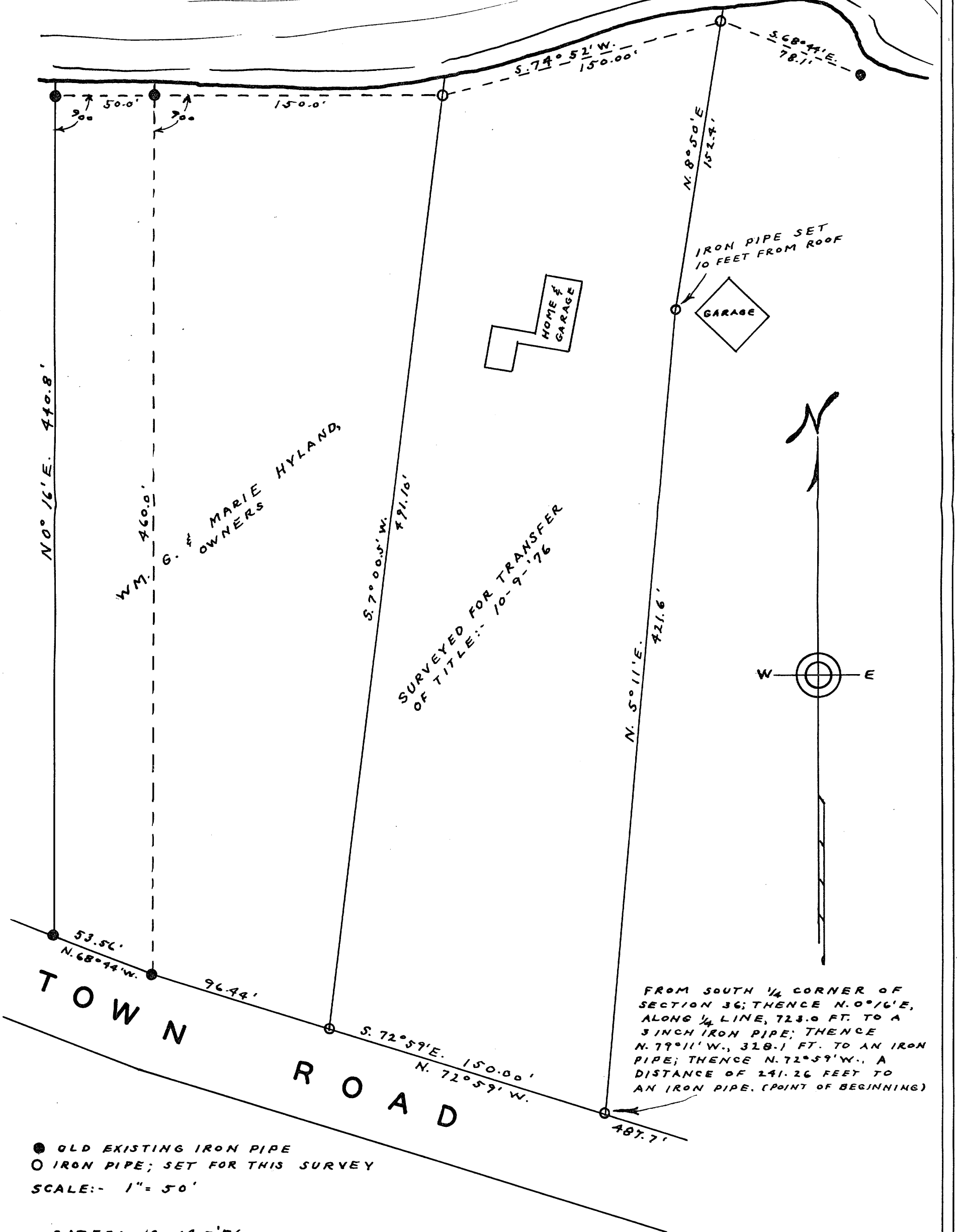

FROM SOUTH $\frac{1}{4}$ CORNER OF SECTION 36; THENCE $N. 0^{\circ} 16' E.$, ALONG $\frac{1}{4}$ LINE, 723.0 FT. TO A 3 INCH IRON PIPE; THENCE $N. 79^{\circ} 11' W.$, 318.1 FT. TO AN IRON PIPE; THENCE $N. 72^{\circ} 59' W.$, A DISTANCE OF 241.26 FEET TO AN IRON PIPE. (POINT OF BEGINNING)

● OLD EXISTING IRON PIPE
○ IRON PIPE; SET FOR THIS SURVEY
SCALE:-- 1" = 50'

DATED:-- 10-14-'76

Sy. M. Postka
WIS. # 5-00140.

A479

L.A. 20