

**NOTE: PRINTS MADE FROM THIS MYLAR MAY NOT AGREE WITH THE RECORDED DOCUMENT**

31022  
MTH

PLAT No. 122-31  
Date 1-22-76

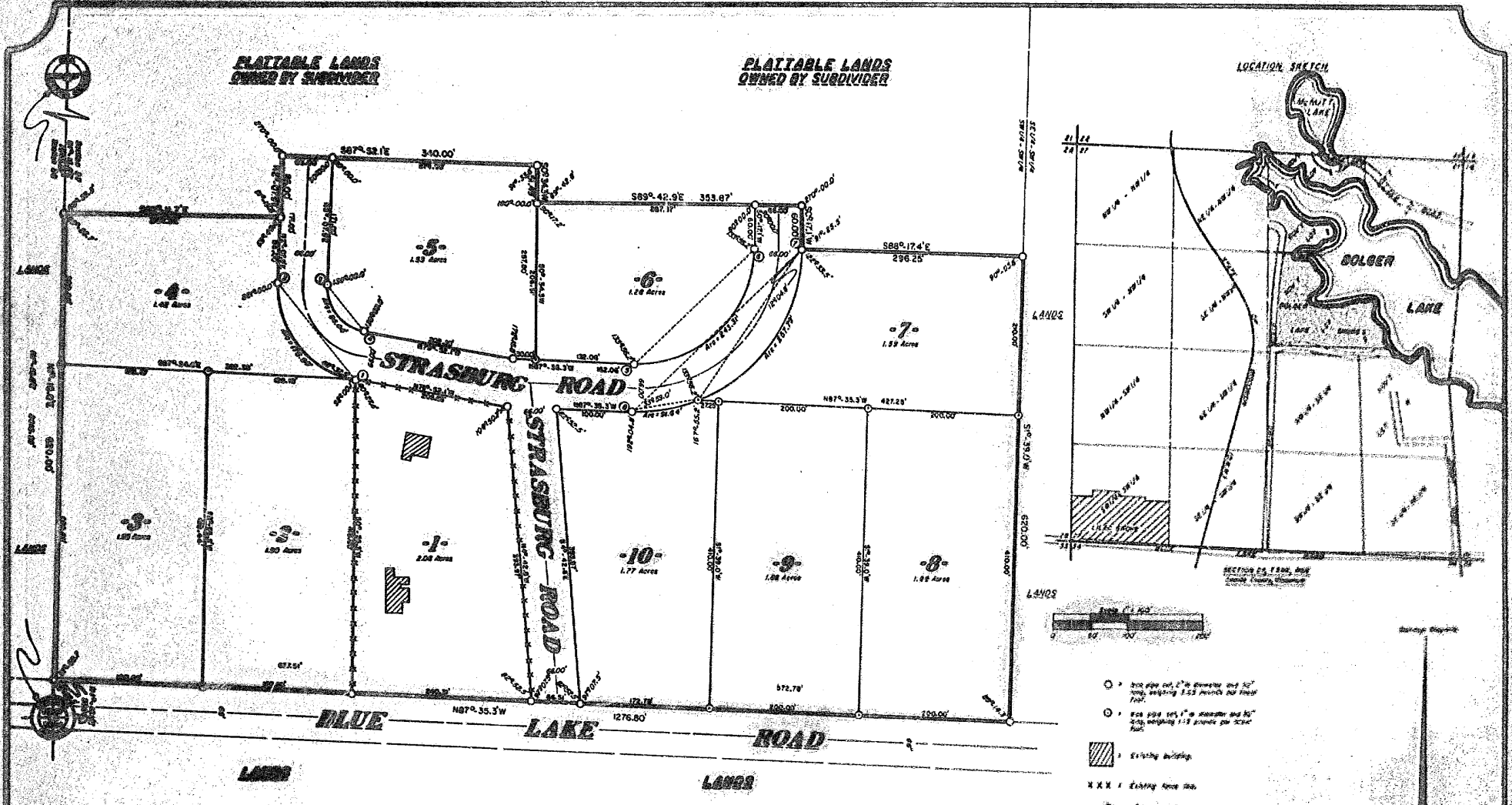

Lot	Area	Owner	Remarks
4	1.07	Willard M. Strasburg	
5	1.07	Willard M. Strasburg	
6	1.08	Willard M. Strasburg	
7	1.08	Willard M. Strasburg	
8	1.08	Willard M. Strasburg	
9	1.08	Willard M. Strasburg	
10	1.77	Willard M. Strasburg	

**LILAC GROVE**  
Part of the  
**SW 1/4 of the SW 1/4**  
**SECTION 27, T39N, R6E**  
Minocqua Township  
Oneida County, Wisconsin



**OWNER'S CERTIFICATE OF DEDICATION**

As owners, we hereby certify that we have caused the land described on this plat to be surveyed, divided, mapped and dedicated as represented on the plat. We also certify that this plat is required by s. 236.10 or s. 236.12 to be submitted to the following for approval or objections:  
Town Board, Town of Minocqua;  
Director, Regional Planning and Community Assistance, Department of Local Affairs and Development;  
Division of Health, Department of Health and Social Services;  
Oneida County Zoning Committee.

WITNESS the hand and seal of said owners this \_\_\_\_ day of \_\_\_\_\_, 1976.

In presence of: Willard M. Strasburg (seal)  
Mary J. Strasburg (seal)

State of Wisconsin) ss  
County of Oneida) ss

Personally came before me this \_\_\_\_ day of \_\_\_\_\_, 1976, the above named Willard M. Strasburg and Mary J. Strasburg, to me known to be the persons who executed the foregoing instrument and acknowledged the same.

My commission \_\_\_\_\_ Notary Public  
Oneida County  
State of Wisconsin

**SURVEYOR'S CERTIFICATE**

I, John H. Fisher, Registered Land Surveyor No. S-836, hereby certify: that in full compliance with the provisions of Chapter 236 of the Wisconsin Statutes and the subdivision regulations of the Town of Minocqua, and under the direction of Willard M. Strasburg and Mary J. Strasburg, owners of said land, I have surveyed, divided, and mapped LILAC GROVE, that such plat correctly represents all exterior boundaries and the subdivision of the land surveyed:

Being a parcel of land in the SW 1/4 of the SW 1/4, Section 27, T39N, R6E, Minocqua Township, Oneida County, Wisconsin, more particularly described as follows:

Commencing at the Section Corner common to Sections 27, 28, 33 and 34, marked by a 1 1/2" iron pipe; thence N1°-15.0'E, 50.01 feet along the west line of the SW 1/4 of the SW 1/4 to the place of beginning on the northerly right-of-way line of Blue Lake Road, marked by a 2" iron pipe.

Thence continuing N1°-15.0'E, 620.00 feet along said west line to a 2" iron pipe; thence S89°-11.7'E, 287.92 feet to a 2" iron pipe; thence N2°-07.9'E, 85.00 feet to a 2" iron pipe; thence S87°-52.1'E, 340.00 feet to a 2" iron pipe; thence S0°-34.3'W, 51.49 feet to a 2" iron pipe; thence S89°-42.9'E, 353.87 feet to a 2" iron pipe; thence S0°-17.1'W, 60.00 feet to a 2" iron pipe; thence S88°-17.4'E, 296.25 feet to a 2" iron pipe on the east line of the SW 1/4 of the SW 1/4; thence S1°-39.0'W, 620.00 feet along said east line to a 2" iron pipe on the northerly right-of-way line of Blue Lake Road; thence N87°-35.3'W, 1276.80 feet along said right-of-way line to the place of beginning.

FISHER, IMMAN, FOLTZ & ASSOCIATES, INC.  
John H. Fisher  
Reg. Land Surveyor S-836  
Dated at Minocqua, Wisconsin  
this 15th day of January, 1976

**CONSENT OF CORPORATE MORTGAGEE**

Security State Bank, a Corporation duly organized and existing under and by virtue of the laws of the State of Wisconsin, mortgagee of the above described land, does hereby consent to the surveying, dividing, mapped and dedication of the land described on this plat, and does hereby consent to the above certificate of Willard M. Strasburg and Mary J. Strasburg, owners.

IN WITNESS WHEREOF, the said Security State Bank has caused these presents to be signed by L. M. Emmerich, its President and countersigned by Dennis Bullinski, its Cashier at Minocqua, Wisconsin and its corporate seal to be hereunto affixed this \_\_\_\_ day of \_\_\_\_\_, 1976.

In presence of: Security State Bank  
L. M. Emmerich-President  
Dennis Bullinski-Cashier

State of Wisconsin) ss  
County of Oneida) ss

Personally came before me this \_\_\_\_ day of \_\_\_\_\_, 1976, L. M. Emmerich, President and Dennis Bullinski, Cashier of the above named Corporation, to me known to be the persons who executed the foregoing instrument, and to me known to be such President and Cashier of said Corporation, and acknowledged that they executed the foregoing instrument as such officers as the deed of said Corporation, by its authority.

My commission \_\_\_\_\_ Notary Public  
County of Oneida  
State of Wisconsin

**TOWN BOARD RESOLUTION**

Resolved, that the plat of LILAC GROVE in the Town of Minocqua, Willard M. Strasburg and Mary J. Strasburg, owners, is hereby approved by the Town Board.

(date) \_\_\_\_\_ Town Chairman  
\_\_\_\_\_  
Town Clerk

I hereby certify that the foregoing is a copy of a resolution adopted by the Town Board of the Town of Minocqua.

**CERTIFICATE OF TOWN TREASURER**

State of Wisconsin) ss  
County of Oneida) ss

I, \_\_\_\_\_, being the duly elected, qualified and acting Town Treasurer of the Town of Minocqua do hereby certify that in accordance with the records in my office, there are no unpaid taxes or unpaid special assessments, as of \_\_\_\_\_, on any of the land included in the plat of LILAC GROVE.

(date) \_\_\_\_\_ Town Treasurer

**COUNTY TREASURER'S CERTIFICATE**

State of Wisconsin) ss  
County of Oneida) ss

I, \_\_\_\_\_, being the duly elected, qualified and acting Treasurer of the County of Oneida do hereby certify that the records in my office show no unredeemed tax sales and no unpaid taxes or special assessments as of \_\_\_\_\_ affecting the lands included in the plat of LILAC GROVE.

(date) \_\_\_\_\_ Treasurer

**HERBERT MOORE**  
County Surveyor  
Oneida County, Wisconsin  
Courthouse  
Rhinelander, Wisconsin 54881

There are no objections to this plat with respect to Secs. 236.10, 236.11, 236.20 and 236.21 (1) and (2), Wis. Stats., and M. 68 of the Wis. Admin. Code as provided by Sec. 236.12 (a), Wis. Stats.

Certified this \_\_\_\_\_ day of \_\_\_\_\_, 1976.  
Diane A. James  
Director, Regional Planning & Community Assistance,  
Department of Local Affairs & Development

17/1/76