

RECEIVED & FILED # **A481**
 On the County Surveyor's Office
 Date **JUL 03 1989**
 By **M/R**
 OCS Area #

SURVEY
 FOR
B. J. REGIS
 &
GERALD SEILER

IN
LOT 3, BLOCK 3, HILLSIDE ADDITION
TO THE CITY OF RHINELANDER, WISCONSIN.

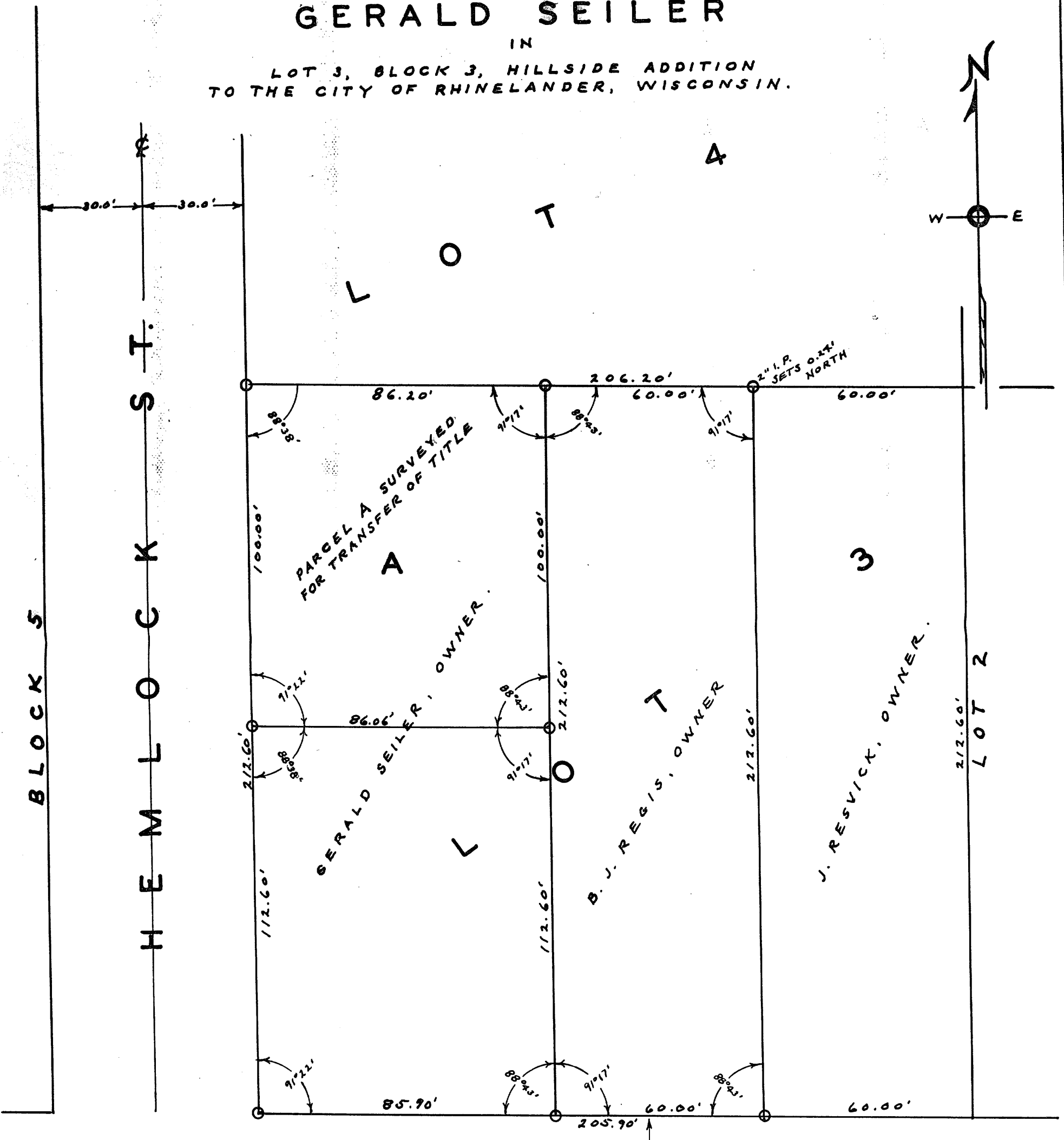

B A L S A M S T.

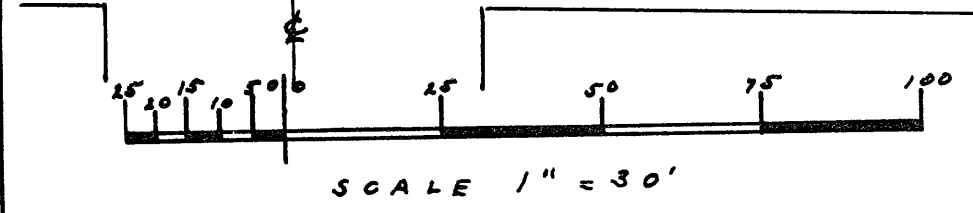

○ IRON PIPE
 DATED: -5-16-69

By *M. Posner*
 WIS 5-140